

# Kaleido-Solo 3G/HD/SD SDI to HDMI Converter Guide to Installation and Operation

M865-9900-204

08 February 2011



Miranda  
Technologies Inc.  
3499 Douglas-B.-Floreni  
St-Laurent, Québec, Canada H4S 2C6

Tel. 514-333-1772  
Fax. 514-333-9828  
[www.miranda.com](http://www.miranda.com)

© 2011 Miranda Technologies Inc.

## Safety Compliance

The power supply of this equipment complies with the following standards:

- UL 60950-1, 1st Edition, Safety for information technology equipment .
- CSA C22.2 No. 60950-1-03, 1st Edition, Safety for information technology equipment .



## Electromagnetic Compatibility

This equipment has been tested for verification of compliance with FCC Part 15, Subpart B requirements for Class A digital devices.



---

**NOTE:** This equipment has been tested and found to comply with the limits for a Class A digital device, pursuant to part 15 of the FCC Rules. These limits are designed to provide reasonable protection against harmful interference when the equipment is operated in a commercial environment. This equipment generates, uses, and can radiate radio frequency energy and, if not installed and used in accordance with the instruction manual, may cause harmful interference to radio communications. Operation of this equipment in a residential area is likely to cause harmful interference in which case the user will be required to correct the interference at his own expense.

---

**CE** This equipment has been tested and found to comply with the requirements of the EMC directive 2004/108/CE:

- EN 55022 Class A radiated and conducted emissions
- EN 61000-4-2 Electrostatic discharge immunity
- EN 61000-4-3 Radiated electromagnetic field immunity – RF
- EN 61000-4-8 Power frequency magnetic field immunity
- EN 61000-4-11 Voltage dips, short-interruption and voltage variation immunity
- ENV 50204 Radiated EMF Immunity – RF 900 MHz pulsed

### How to contact us:

For technical assistance, please contact the Miranda Technical support centre nearest you:

#### Americas

Telephone:

+1-800-224-7882

e-mail:

techsupp@miranda.com

#### Asia

Telephone:

+852-2539-6987

e-mail:

asiatech@miranda.com

#### Europe, Middle East, Africa, UK

Telephone:

+44 (0) 1491 820222

e-mail:

eurotech@miranda.com

#### China

Telephone:

+86-10-5873-1814

e-mail:

asiatech@miranda.com

#### France (only)

Telephone:

+33 (0) 1 55 86 87 88

e-mail:

eurotech@miranda.com

Visit our web site at [www.miranda.com](http://www.miranda.com)

## Table of Contents

<b>1. Kaleido-Solo 3G/HD/SD Video to HDMI Converter .....</b>	<b>1</b>
1.1 Introduction .....	1
1.2 Key features and benefits .....	2
1.3 Block Diagram.....	3
1.4 Output example.....	3
<b>2 Installation.....</b>	<b>4</b>
2.1 Unpacking .....	4
2.2 Connector Panel .....	5
2.3 Powering up .....	6
<b>3 Operating Controls and Functions .....</b>	<b>7</b>
3.1 Special button functions .....	8
3.2 Status LED .....	8
<b>4 Behavior .....</b>	<b>9</b>
4.1 Video .....	9
4.1.1 Supported input resolution .....	9
4.1.2 Supported output resolution.....	10
4.1.3 Supported frame rate processing .....	10
4.1.4 Scaling limitations .....	11
4.1.5 Processing delay.....	11
4.2 Audio .....	11
<b>5 Configuration (Menu).....</b>	<b>12</b>
5.1 Status Menu .....	14
5.2 Video Menu .....	15
5.3 Metadata Menu .....	18
5.4 Audio Menu .....	21
5.4.1 Audio - General .....	21
5.4.2 Audio - ALM .....	23
5.4.3 Audio - Downmix .....	25
5.4.4 Audio - Loudness .....	30
5.4.5 Audio - Loudness Advanced .....	32
5.4.6 Audio - Loudness Control .....	34
5.5 On Screen Display (OSD) Menu.....	36
5.5.1 OSD - General .....	36
5.5.2 OSD - Loudness .....	38
5.5.3 OSD - ALM.....	41
5.5.4 OSD - Others .....	45
5.6 Ethernet.....	48
5.7 General .....	50
5.8 About Menu .....	51
5.9 Safe Mode.....	52
<b>6 Upgrade Procedure.....</b>	<b>54</b>
<b>7 Specifications.....</b>	<b>57</b>
<b>8 Annex 1: Glossary .....</b>	<b>58</b>

<b>9 Annex 2: AFD Functions .....</b>	<b>59</b>
<b>10 Annex 3: Installing the Optical Interface .....</b>	<b>63</b>
<b>11 Annex 4: SFP module and description.....</b>	<b>65</b>
<b>12 Annex 5: Mounting bracket .....</b>	<b>66</b>

# 1. Kaleido-Solo 3G/HD/SD Video to HDMI Converter

## 1.1 Introduction

Kaleido-Solo is a compact, standalone 3Gbps/HD/SD video to HDMI converter, which allows low cost LCD displays to be used for video and loudness/dialnorm monitoring. It's ideal for many professional monitoring applications, including production, mobile truck, post-production and broadcast.

The converter allows operators to monitor loudness and dialnorm levels accurately over time, using an history graph overlay, without the cost and complexity of a traditional loudness monitoring device. Kaleido-Solo also provides overlays for markers, Time Code, dynamic UMD (Under Monitor Display), AFD and ALM (Audio Level Meters). To simplify embedded audio monitoring, it provides two audio connectors to output S/PDIF and analog stereo of a 5.1 downmix, or any audio pair.

Kaleido-Solo provides automatic video input format detection, and supports a wide variety of video resolutions, including 525i, 625i, 720p, 1080i and 1080p.

Kaleido-Solo is available in two versions: KS-900 and KS-910. These two versions are identical except that the KS-900 does not offer loudness and dialnorm monitoring.



## 1.2 Key features and benefits

- 3Gbps/HD/SD to HDMI converter for video and audio monitoring
- Offers high quality and rich monitoring using a low-cost LCD panel
- Dual program loudness and dialnorm monitoring over time (KS-910 only)
- ATSC A/85 and EBU R128 loudness measurement modes (KS-910 only)
- Automatic input format detection
- Supports 525i, 625i, 720p, 1080i and 1080p video resolutions
- Multi frame rate support including 23.98p/PsF, 24p/PsF, 25p/PsF, 50i, 50p, 59.94i and 59.94p
- Built-in scaler/de-interlacer
- Optical SFP fiber input/output options
- S/PDIF digital audio terminal that can output either:
  - a 5.1 Downmix
  - any PCM stereo pair
  - an incoming Dolby Digital stream
- Analog audio terminal that can output either:
  - a 5.1 Downmix
  - any PCM stereo pair
- Selectable burn-in and Metadata overlay:
  - ALM (Audio Level Meters)
  - Aspect ratio markers
  - Time Code
  - AFD/WSS/VLI
  - Dynamic UMD (Under Monitor Display)
  - History graph of audio loudness levels and dialnorm
- Easy configuration using on-screen menus
- Failsafe mechanism for unsupported monitor resolutions
- Convenient mounting bracket included

### 1.3 Block Diagram

The following block diagram shows the functionality of the Kaleido-Solo.

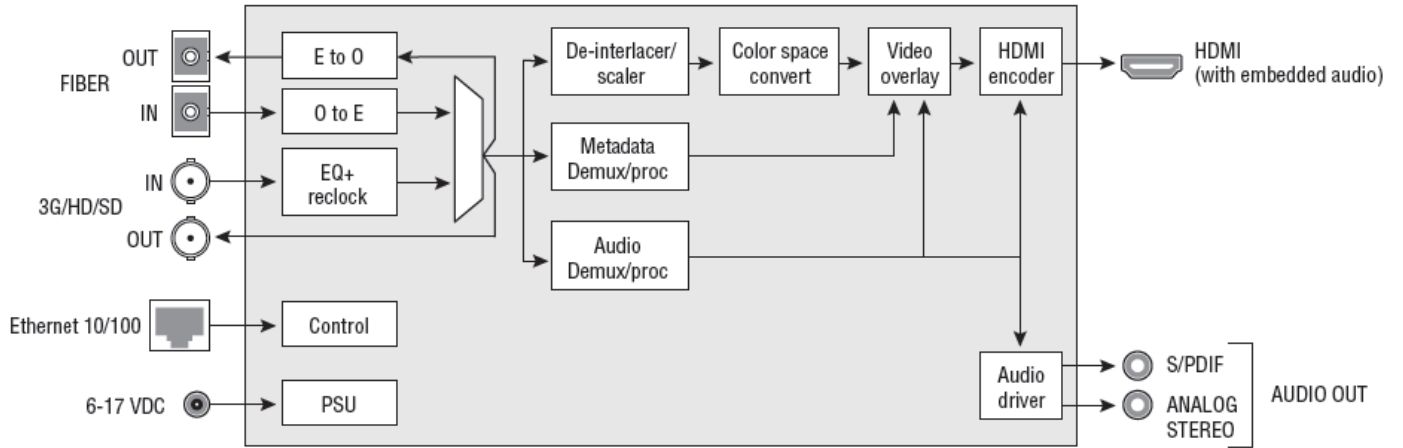

Figure 1 - Functional Block Diagram

### 1.4 Output example



Figure 2 - Elements of the on-screen display

## 2 Installation

### 2.1 Unpacking

Make sure the following items have been shipped with your Kaleido-Solo. If any of the following items are missing, contact your distributor or Miranda Technologies Inc.

- Kaleido-Solo
- Power Supply
- Power cord
- User Manual
- Special mounting adapter with Kaleido-Solo mounting screws (see section 12)
- 4x square velcro
- Warranty and Support Contact



## 2.2 Connector Panel

The rear connector panel incorporates all inputs and outputs associated with the Kaleido-Solo, with the exception of a Remote Control connector (currently unused and sold separately) on the front panel.



<b>Connections</b>			
<b>#</b>	<b>Label</b>	<b>Signal</b>	<b>Connector type</b>
1	Fiber OUT/IN		SFP
2	3G/HD/SD IN	SDI input	BNC
3	3G/HD/SD OUT	SDI output	BNC
4	S/PDIF Audio Out	S/PDIF digital 2 ch.	3.5mm stereo jack
5	ANALOG Audio Out	2 channels unbalanced	3.5mm stereo jack
6	Monitor Out	HDMI to monitor	HDMI type A
7	Ethernet 10/100		RJ-45
8	RS-422 / GPI		RJ-45
9	Power		

The two video outputs (fiber and electric) are not loop-throughs of their respective inputs. They both carry the video from the selected input of the Kaleido-Solo. In this sense, the Kaleido-Solo functions as an optical/electric or electric/optical converter.

## 2.3 Powering up

When powering up the Kaleido-Solo

- The led should turn on red.
- After 5 seconds the led should flash red (no valid SDI input) or green (valid SDI input).
- Your monitor should turn on and you should see content of the SDI input. If you only use the optional optical input you won't be able to see any video until 15 seconds approximately. In this step Kaleido-Solo will use all factory default parameters for video and audio. Even if you had muted audio you will hear audio in this boot up step.
- After 15 seconds the led should stop blinking.
- The overlay should appear making the monitor turn off and on once.
- You are now ready to use the Kaleido-Solo.





The average total time to power-up a Kaleido-Solo is 20 seconds.

### 3 Operating Controls and Functions

The Kaleido-Solo is configured and operated using the four buttons on the front panel to navigate through on-screen menus displayed on the video monitor. There are also some non-menu functions for these buttons.







From left to right:

#	Label	Description
1		Reset button
2	Status	Status LED
3	Remote control	<Reserved for future use>
4		Escape
5		Up
6		Down
7		Enter



Note that you can see 2 mounting holes on the right side to mount the included metal bracket - see section 12.

### 3.1 Special button functions

<b>Label</b>	<b>Description</b>
<i>Reset button</i>	Press to reset unit Hold for 5 seconds to restore factory default
 + 	Hold for 5 seconds to enter safe mode (640x480)
 <i>or</i> 	Analog audio volume control (when not in menu)

### 3.2 Status LED

The status LED in the lower left corner of the front panel displays the current status of the Kaleido-Solo.

<b>Status</b>	<b>Description</b>
<i>Green</i>	Video presence on selected input with no errors
<i>Flashing green</i>	Kaleido-Solo is still booting up with a valid video input
<i>Red</i>	No signal Signal with errors Unstable input signal
<i>Flashing Red</i>	Kaleido-Solo is still booting up with an invalid video input Hardware failure (after boot up)
<i>Orange</i>	Internal built in test pattern enabled (only works with a valid input)
<i>Flashing Orange</i>	Safe mode selected

## 4 Behavior

### 4.1 Video

#### 4.1.1 Supported input resolution

<i>Format</i>	<i>Kaleido representation (status video menu)</i>
525i 59.94	525
625i 50	625
1280x720p 60	720p 60Hz
1280x720p 59.94	720p 59.94Hz
1280x720p 50	720p 50Hz
1920x1080i 60	1080i 60Hz
1920x1080i 59.94	1080i 59.94Hz
1920x1080i 50	1080i 50Hz
1920x1080p 60	1080p 60Hz
1920x1080p 59.94	1080p 59.94Hz
1920x1080p 24	1080p 24Hz
1920x1080p 23.98	1080p 23.98Hz
1920x1080p 50	1080p 50Hz
1920x1080p 25	1080p 25Hz
1920x1080 PsF 24	1920x1080 PsF 24
1920x1080 PsF 23.98	1920x1080 PsF 23.98
1920x1080 PsF 25	1080i 50Hz

### 4.1.2 Supported output resolution

<b>Format</b>	<b>Kaleido representation (status video menu)</b>
1920x1200p 60/59.94/50	e.g.: 1920x1200p60
1920x1080p 60/59.94/50	e.g.: 1920x1080p60
1600x1200p 60/59.94/50	e.g. : 1600x1200p60
1680x1050p 60/59.94/50	e.g. : 1680x1050p60
1440x900p 60/59.94/50	e.g. : 1440x900p60
1366x768p 60/59.94/50	e.g.: 1366x768p60
640x480p 60/59.94	e.g.: 640x480p60



Note that 640x480p 60 is the safe mode resolution.

### 4.1.3 Supported frame rate processing

<b>Frame rate input</b>	<b>60Hz monitor</b>	<b>50Hz monitor</b>
60/59.94/30/29.97/24/23.98	✔	
50/25	✔	✔

Here is some example of frame rate conversion (the scaling processing has been omitted for brevity):

<b>Input</b>	<b>Processing</b>	<b>Output</b>
1280x720p 59.94	No processing	1920x1200p 59.94
1920x1080i 60	Deinterlaced Frame doubling	1920x1200p 60
625i 50	Deinterlaced Frame doubling	1920x1200p50
625i 50	Deinterlaced Frame repetition	1920x1200p60
1920x1080p24	Frame repetition (3:2 insertion)	1920x1200p60
1920x1080i50 (50i/PsF should be set to interlaced)	Deinterlaced Frame doubling	1920x1200p50
1920x1080 PsF 25 (50i/PsF should be set to PsF)	Field merge Frame doubling	1920x1200p50

#### 4.1.4 Scaling limitations

When scaling an SD 4:3 input (e.g.: AFD Code: 4:3\_8) to a 1920x1200 monitor the output image will not fill the monitor, a black border is added and the aspect ratio is still maintained.

When scaling an SD letter box input (e.g.: AFD Code: 4:3\_4) into a 1920x1200 or 1920x1080 monitor the output image will not fill the monitor as it should. The aspect ratio is still maintained.

#### 4.1.5 Processing delay

The Kaleido-Solo's video processing delay is about 1 frame when the input frame rate is equal to half of the output rate (e.g.: p60 to p60, i60 to p60). In all other cases the processing delay is kept at its minimum.

## 4.2 Audio

Kaleido-Solo doesn't decode compressed audio. Selected compressed audio will be passed through HDMI and SPDIF interfaces unprocessed.



Note that the monitor must support compressed audio if you pass compressed audio on the hdmi output.

## 5 Configuration (Menu)

To open the menu system, push **ENTER**.

The menu display will open in the center of the screen.

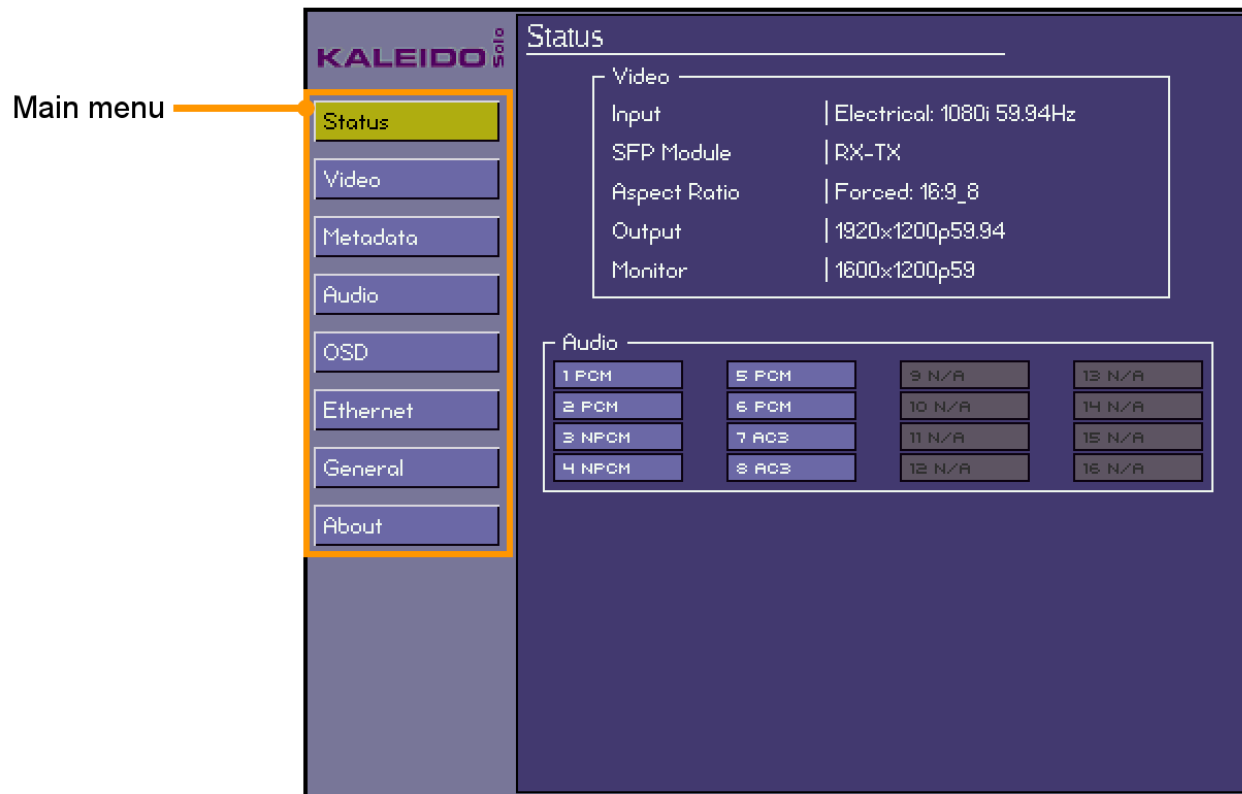

The current position always appears to the right and it, as well as the path to it, is highlighted in yellow.



- Move up and down the options in the current level by using the **UP** and **DOWN** buttons
- Move back to the previous level on the left by pushing the **ESCAPE** button
- Move on to the next level, which will appear on the right, by pushing the **ENTER** button.



The right-most level will usually be a level where a value or option must be selected. It will be a list of choices, or perhaps a sliding scale.

- When you enter that level, the current value will be shown
- Select a different value using the **UP** and **DOWN** buttons, then:

Either..... Push **ENTER** to choose that value and then **ESCAPE** to move back to the previous menu level leaving the parameter unchanged.

Or..... Push **ESCAPE** to move back to the previous menu level while leaving the value unchanged

When you have finished using the menu, push **ESCAPE** until you are in the left-most column, and then once more. The menu will disappear from the screen.

Kaleido-Solo remembers the last path you used, so you can retrace your steps back to the last parameter changed quickly, just by pushing **ENTER** until you arrive at the value list.

All parameters are saved automatically 5 seconds after the last change. Be sure to not unplug the Kaleido-Solo within this 5 seconds or you may lose your modifications.



Note that these 5 seconds also apply when you reverse a change using the **ESCAPE** key.

## 5.1 Status Menu

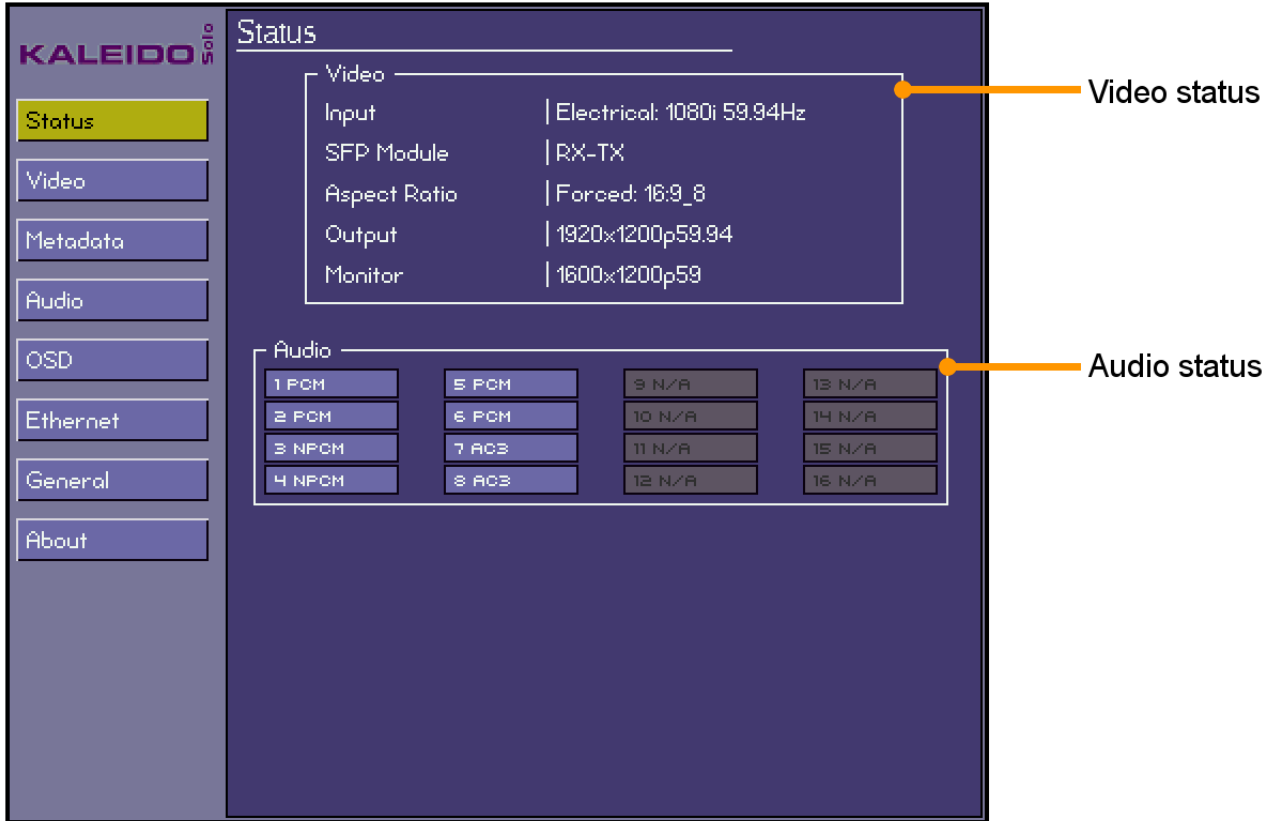

<b>Category</b>		<b>Description</b>
<i>Video status</i>	Input	Shows the selected input Electrical (BNC) / Optical (SFP module). Shows the format detected as specified in section 4.1.1.
	SFP Module	Shows the type of external module detected and supported (RX, TX or RX-TX) see Annex 4: SFP module and description.
	Aspect Ratio	Shows the AFD/VLI/WSS aspect ratio video processing applied at the output. This parameter can be changed in the Metadata section.
	Output	Shows the format at the Kaleido-Solo's output.
	Monitor	Shows the preferred monitor resolution detected by the Kaleido-Solo.
	<i>Audio status</i>	1 to 16

The Monitor resolution can be different than the Output resolution. In most cases both resolution will be the same.

## 5.2 Video Menu



### Input Selection

Select the input signal to be used by the Kaleido-Solo. Choose between:

<i>Electrical:</i>	The signal arriving on the rear-panel BNC connector.
<i>Optical:</i>	The signal arriving via optical fiber into the SFP module installed in the rear panel.

### Scaler

<i>Auto:</i>	The scaler uses EDID data from the display (via the HDMI port) to determine the optimum image size for display. The input signal is de-interlaced and then scaled for the display.
<i>Off:</i>	The incoming image is not rescaled. If it is smaller than the display, it will appear centered within the display. If it is larger than the display, then it is aligned with the upper left corner of the display and cropped so that only a part of it is shown. In this mode the video will not react to the aspect ratio configuration.

### Picture Position

This configuration is taken into account only when input vertical resolution does not fill the monitor vertical resolution.

<i>Center:</i>	The image will be centered vertically.
<i>Top:</i>	The image will start at the top. This will leave space at the bottom of the output video for UMD, time code, etc.

### Dynamic Range

SDI video has a dynamic range from 16 for black to 235 for white. Dynamic range expansion broadens the range to the full gamut of 0 to 255 that is available in an 8-bit system.

<i>Expand:</i>	Use the full dynamic range of 0 to 255 for the displayed video by expanding the input video data (video processing implied). Video values lower than 16 will be clipped to 0.
<i>Standard:</i>	Display the video using the standard dynamic range of 16 to 235. Video values lower than 16 will be displayed properly.

### 50Hz i/PsF

When the input signal is 1080i 50 Hz, it is not possible to automatically detect whether the video is 25 Hz PsF video or 50 Hz interlaced. If PsF is known to be present it must be manually selected, so that the Kaleido-Solo can properly process the video image (de-interlacing for interlaced video; field-merging for PsF video).

<i>Interlaced:</i>	Use when the input video is in interlaced format. The video will be de-interlaced.
<i>PsF:</i>	Use when the input video is in PsF format. The video will be field-merged.

### Test Pattern

The user can replace the displayed video with a test signal (a valid input video signal must be present).

Select from these choices:

<i>Off:</i>	The video appears at the output.
<i>Color Bars:</i>	Sends a 75% color bar test pattern (100% white), along with audio test tones (a continuous tone on right channel with pulsed tone on left channel in every pair) to the Kaleido-Solo output.
<i>Lip-sync:</i>	Sends a special test signal comprising color bars and tone plus a visual element that is used to align audio-video delays in a processing path.

The special test signal consists of 75% color bars within which a white square is inserted every 4 seconds for a duration of 10 frames. Simultaneously with the beginning of the first field of video containing the white square, the audio channels at the output are pulsed with a tone lasting 250 ms.

Viewing the video display and listening to the audio allows the user to time-align the audio and video for correct lip-sync. Go to the **Audio - General - Delay (SPDIF/Analog)** menu (see section 5.4.1) to make the timing adjustment.

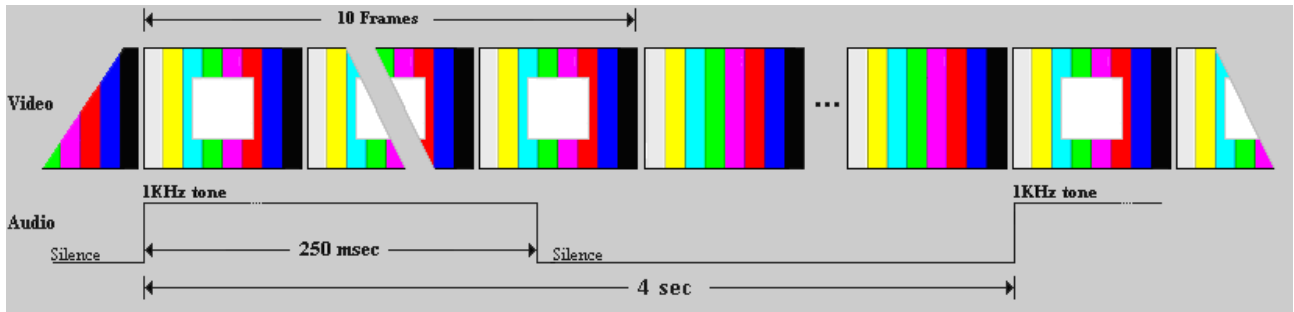

Note that these test signals are available only when there is an input to the Kaleido-Solo, and they only appear on the HDMI and audio outputs; they do not appear on the BNC and optical outputs.



Note that activating the test pattern will override all audio parameters e.g.: output volume.

### Aspect Ratio - Mode

You cannot modify this selection.

<i>Forced:</i>	Selects the Forced HD selection (e.g.: 16:9_9) when an HD signal is present or the FORCED SD selection (e.g.: 4:3_8) to process (scale) the video accordingly.
----------------	--

### Aspect Ratio - Forced HD

Select the AFD code that will be forced on the Kaleido-Solo output for HD input video signals when scaler is set to auto.

Refer to: Annex 2: AFD Functions

- 16:9\_2
- 16:9\_3
- ...
- 16:9\_14
- 16:9\_15

### Aspect Ratio - Forced SD

Select the AFD code that will be forced on the Kaleido-Solo output for SD input video signals when scaler is set to auto.

Refer to: Annex 2: AFD Functions

- 4:3\_2
- 4:3\_3
- ..
- 4:3\_14
- 4:3\_15
- 16:9\_8 (Anamorphic)

### 5.3 Metadata Menu

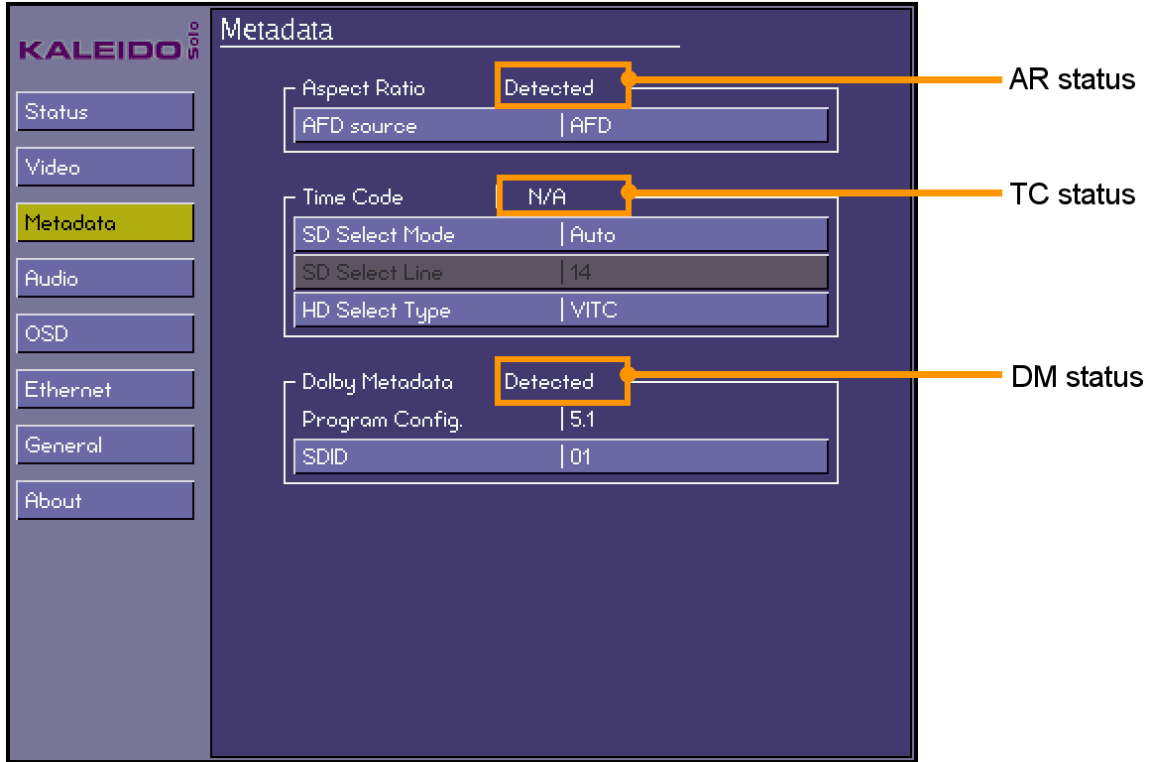

This menu is used to configure the parameters needed to correctly extract different metadata types - for example, the aspect ratio packet, time code packet or the Dolby metadata packet.

#### Status

Some statuses are reported directly in this menu for the ease of configuration.

<i>AR Status:</i>	Aspect ratio status shows the presence of an AFD code following the selected aspect ratio parameters (Detected or N/A).
<i>TC Status:</i>	Time code status shows the presence of time code (Detected or N/A).
<i>DM Status:</i>	Dolby metadata shows the presence of the selected SDID (Detected or N/A).

**Aspect ratio - AFD source**

Select the source of the metadata that will be used by this Kaleido-Solo for aspect ratio control:

<i>AFD:</i>	Selects AFD as the source for HD and SD (525, 625) aspect ratio descriptor.
<i>VLI:</i>	Selects VLI as the source for the SD (525, 625) aspect ratio descriptor.
<i>WSS:</i>	Selects WSS as the source for the SD (625) aspect ratio descriptor.

The Active Format Descriptor (AFD) flag is used to identify the aspect ratio and protected areas of a video signal.

The AFD flag is implemented differently in HD and SD:

- In HD, the AFD flag (SMPTE 2016) is sent as an ancillary packet, normally found on line 11 in the vertical ancillary space.
- In SD, the AFD flag is sent as a Video Line Index (VLI) signal (RP 186), as a Wide Screen Signaling (WSS) signal (ITU-R BT.1119-2) for 625 only, and as an AFD packet (SMPTE 2016).



Note that it is not possible to specify different sources for SD and HD, e.g.: VLI for SD and AFD for HD.

**Time Code - SD Select Mode**

Select whether time code extraction from SD video inputs will be automatic or manual.

<i>Auto:</i>	The vertical interval of the incoming video is scanned and the first detected time code is extracted.
<i>Manual:</i>	Time code will only be extracted if it appears on a specified line in the vertical interval.

In Manual mode only, the SD Select Line menu item is enabled, allowing the line number for extraction to be specified.

**Time Code - HD Select Type**

Select the source of the timecode to be displayed when the input video is HD.

<i>VITC:</i>	Use ATC VITC time code (time code updated every field).
<i>LTC:</i>	Use ATC LTC time code (time code updated every frame).

### **Dolby Metadata – SDID**

Specify which SDID to look at for Dolby Metadata extraction:

01  
02  
...  
08  
09

An SDI signal could contain up to 9 different Dolby metadata packets. This specifies which one to select. Some of the information contained in the selected packet could affect the behavior of the loudness (see section 0) or downmix (see section 0).



## 5.4 Audio Menu

### 5.4.1 Audio - General



#### Output Selection

Select the audio channel pair that will be sent to the Kaleido-Solo outputs (HDMI, S/PDIF and analog) for monitoring.

<i>Ch. 1-2</i>	Monitor channel 1 (left) and 2 (right).
...	
<i>Ch. 15-16</i>	Monitor channel 15 (left) and 16 (right).
<i>Downmix</i>	Monitor the downmix output. See section 5.4.3 to configure the downmix channel assignment.
<i>OFF (MUTE)</i>	Turn off audio monitoring.

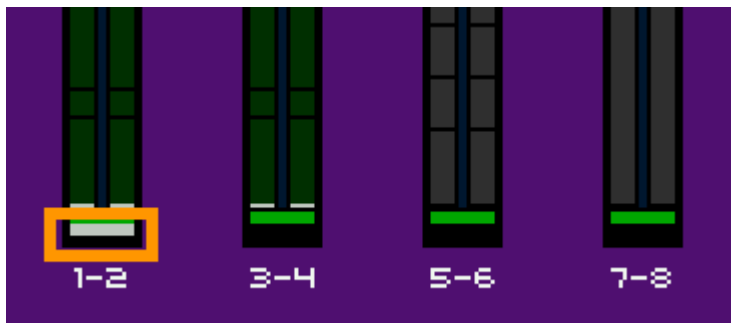

The OSD ALMs indicate which audio pair is being monitored. A grey marker at the bottom of the ALM shows the selected pair. In this example the audio pair 1-2 is selected. If downmix or off is selected no grey marker is present.

### Audio HDMI

Choose whether to send the audio channels selected for monitoring to the HDMI port.

<i>On</i>	Enable audio insertion in HDMI.
<i>Off</i>	Disable audio insertion in HDMI (this could help with some monitors that does not support compressed audio).

### Volume (Analog)

Adjust the volume of the Kaleido-Solo's analog audio output.

<i>0 dB</i>	The input level is unchanged.
...	
<i>-96 dB</i>	The input level is attenuated.



Note that the audio output volume can also be adjusted by pressing the **UP** and **DOWN** keys when you are in normal operation (i.e. menu not displayed).

### Delay (SPDIF/Analog)

Delay can be added to the SPDIF and analog audio outputs, to compensate for a monitor video delay, so that the audio timing can be matched to the video for lip sync. This control does not affect the audio inserted in the HDMI port.

Using the lip sync test signal (see section 5.2) will help when making this adjustment.

From the *Delay (SPDIF/Analog)* menu, press **ENTER**. The main menu disappears and only the adjustment slider remains visible. This ensures that the test signal or video that is being used to adjust the audio delay is not obscured by the menu.

Use the **UP** and **DOWN** buttons to adjust the audio delay until the timing is subjectively correct, then press **ESCAPE** to go back to the Audio General menu.

The available delay range is 0 to 120 ms.

**Audio in dBU level at 0 dBFS**

This configuration is used when using analog level meters (listed below). Furthermore, it's the reference level used to convert dBFS to dBU.

Analog level meters affected by this parameter:

- BARGRAPH\_VU\_METER (IEC60268-17) Analog VU
- BARGRAPH\_UK\_PPM (IEC60268-10 type IIa) Analog peak
- BARGRAPH\_EBU\_PPM (IEC60268-10 type IIb) Analog peak
- BARGRAPH\_NORDIC\_PPM (IEC60268-10 type I) Analog peak
- BARGRAPH\_DIN\_PPM (IEC60268-10) Analog peak

**5.4.2 Audio - ALM**

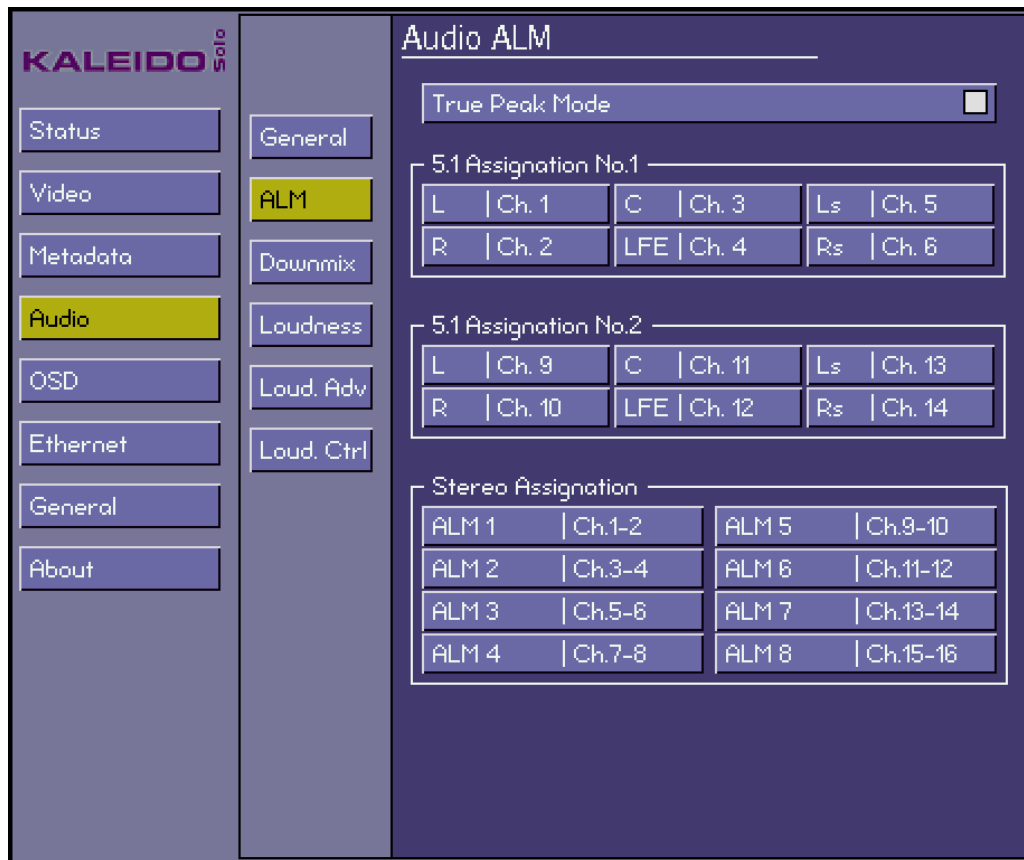

**True Peak Mode**

<i>Checked</i>	All ALMs are in true peak mode (as explained in document ITU-R BS.1770-1 annex 2).
<i>Unchecked</i>	All ALMs are in standard mode.

**5.1 Assignment No.1**

Select the channels you want to assign to the first (leftmost) 5.1 ALM. To see this 5.1 ALM you must enable it - see section 5.5.3.

**5.1 Assignment No.2**

Select the channels you want to assign to the second (rightmost) 5.1 ALM. To see this 5.1 ALM you must enable it - see section 5.5.3.

**Stereo Assignment**

Select input channels (by pair) for each of the eight available ALMs.

### 5.4.3 Audio - Downmix



The Kaleido-Solo provides two channels of audio output. If the input audio is a 5.1 surround sound signal, it must be downmixed for monitoring. This menu provides the configuration for the downmix.

#### Control - Operation Mode

<i>Manual</i>	Choose this option if you want to manually configure the channels for the downmix (see audio -> downmix -> input selection).
<i>Follow Metada</i>	If you have properly configured the dolby metadata extraction (see section 0) you can use this option. It will configure the downmix using specific extracted parameters from program 1 (center mix level, surround mix level and mode (LtRt/LoRo)). If you also want to use the dialnorm extracted parameter you must set the “Apply Dialnorm” selection to ON. You can display the contents of the Dolby metadata using the Show Status menu (see section 5.1).



Note that if there is no Dolby metadata and the operation mode is set to “follow metadata” the Kaleido-Solo will switch to manual mode automatically using entered manual settings for its processing. If Dolby metadata is detected again the Kaleido-Solo will switch back to follow metadata mode.

**Control - Normalization**

Select whether level and loudness normalization are applied to the downmix results

<i>Off</i>	Downmix output level is not normalized. Clipping may occur depending on the input channel levels and the selected mix levels.
<i>Level A (lvl)</i>	Downmix output level is normalized based on the applied mix levels to provide a uniform output over the range of mix levels available. Clipping will never occur, even with full scale input channels and mix levels.
<i>Level B (lvl+loud)</i>	Downmix output level is normalized based on the channel configuration to provide a uniform output loudness between 3/2 and 2/0 programs. Downmixing a 3/2 program produces a loudness attenuation compared to the same program in 2/0 at the same input loudness. To provide a uniform output loudness, a loudness attenuation is applied only on 2/0 programs. If the operating mode is Follow Metadata, the channel configuration is given by the AC-3 coding mode parameter in the metadata. If the operating mode is Manual, the channel configuration is given by the selected mix levels: a 2/0 channel configuration is achieved by setting Center, Surround, and LFE Mix Levels to Mute. Any other combination of mix levels is assumed to be a 3/2 channel configuration. Level-B normalization also includes Level-A normalization, based on the applied mix levels. Clipping will never occur, even with full scale input channels and mix levels.

**Control - LFE Mix Level**

Set the level of the contribution of the LFE channel to the downmixed signal.

<i>+10 dB</i> <i>+9 dB</i> <i>+7.5 dB</i> <i>+6 dB</i> <i>+4.5 dB</i> <i>+3 dB</i> <i>+1.5 dB</i>	The input level is boosted.
<i>0 dB</i>	The input level is unchanged.
<i>-1.5 dB</i> <i>-3 dB</i> <i>-4.5 dB</i> <i>-6 dB</i>	The input level is reduced.
<i>Mute</i>	LFE is not used in the downmix.

This gain is always applied to LFE even if the operation mode is set to follow metadata because there is no such information in the metadata.

**Dolby Metadata - Show Status**

Select Show Status and **ENTER** to see the contents of the Dolby Metadata that will control the downmix process in the *Follow Metadata* operating mode.

The *Dolby Status* information window opens, as shown in this example -

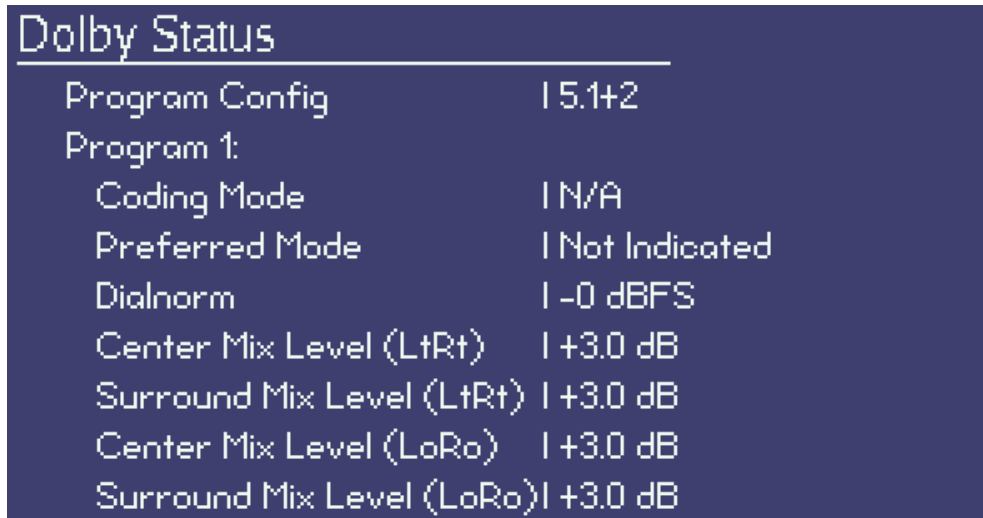

Push **ESCAPE** to close the information window and return to the menu.

**Dolby Metadata - Apply Dialnorm**

Choose whether to apply the Dialnorm parameter to the downmixed stereo program.

<i>On</i>	Applies a gain after the downmix. The gain applied is contained in the Dolby Metadata if the operation mode is set to follow metadata or set by the manual dialnorm if operation mode is set to manual. The -31 dBFS is equal to unity (no gain).
<i>Off</i>	No gain applied.

**Manual – Mode**

<i>LtRt</i>	Stands for Left total/Right total. It's a downmix suitable for decoding with a Dolby Pro Logic surround sound device.
<i>LoRo</i>	Stands for Left only/Right only. It's a downmix suitable for stereophonic sound playback.

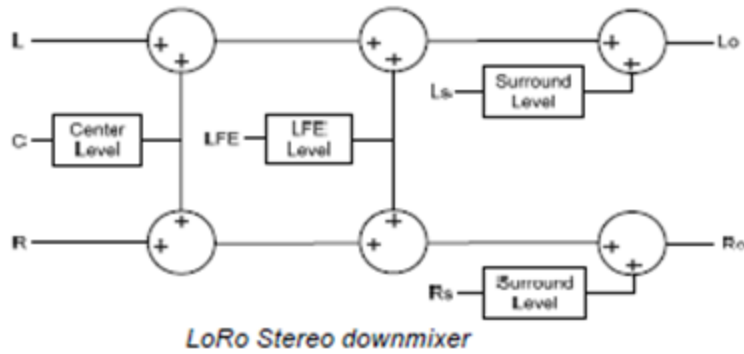
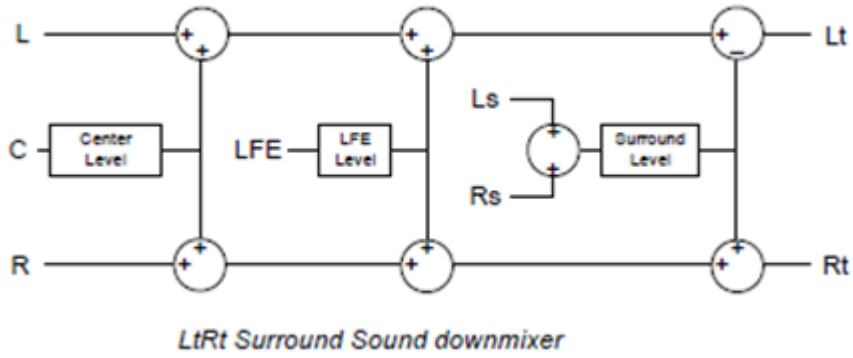

**Manual - Dialnorm**

Select a dialnorm value to use during the manual downmix. The gain will be applied after the downmix.

-1 dBFS	30 dB gain is applied.
...	
-31 dBFS	Unity gain is applied (no gain, no attenuation).

The gain applied (dBFS) is calculated as follow: Gain applied (dBFS) = 31 dBFS + Dialnorm



**Manual - Center Mix Level**

Select the mix level of the center channel into the stereo downmix.

+3 dB +1.5 dB	The input level is boosted.
0 dB	The input level is unchanged.
-1.5 dB -3 dB -4.5 dB -6 dB	The input level is reduced.
Mute	Center is not used in the downmix.

**Manual - Surround Mix Level**

Select the mix level of the surround channels into the stereo downmix.

+3 dB +1.5 dB	The input level is boosted.
0 dB	The input level is unchanged.
-1.5 dB -3 dB -4.5 dB -6 dB	The input level is reduced.
Mute	Surround is not used in the downmix.

**Input Selection**

Assign input channels to the L, R, C, LFE, Ls and Rs downmix inputs.



Note that if compressed audio is detected on one or more of the assigned channels, the downmix audio will be muted.

### 5.4.4 Audio - Loudness



Loudness measurement is available in Kaleido-Solo model **910** only.

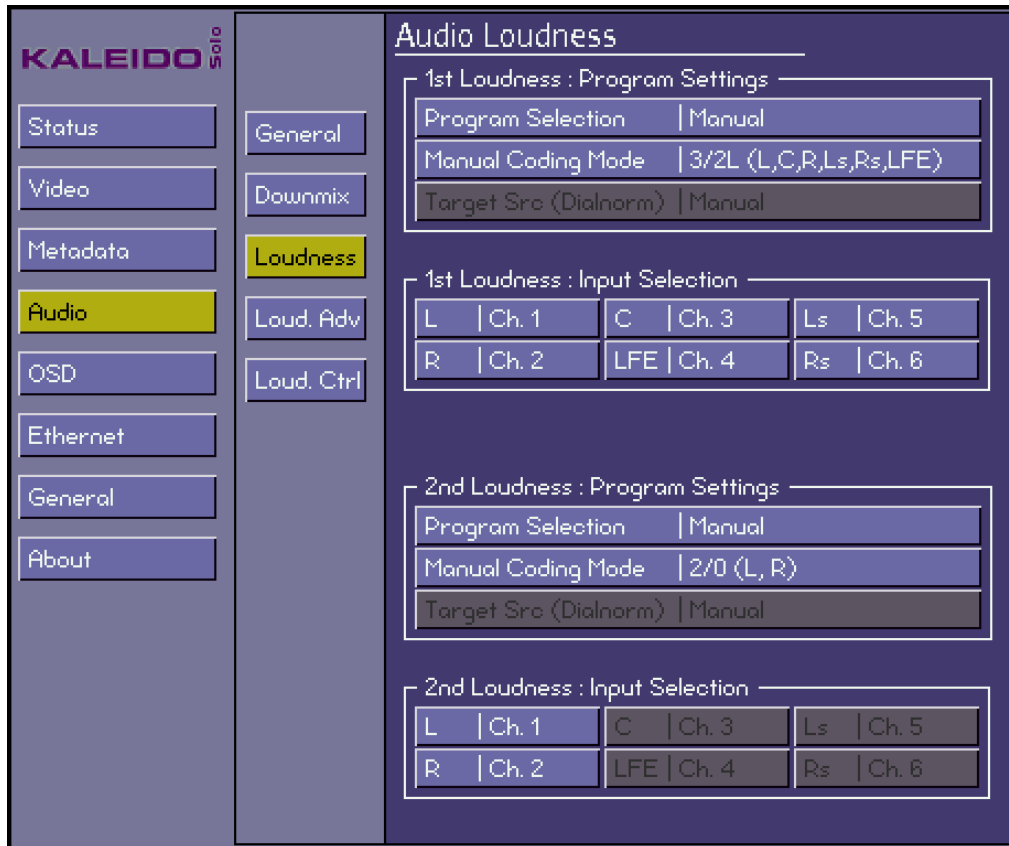

The Kaleido-Solo supports two independent loudness measurements, called “1<sup>st</sup> Loudness” and “2<sup>nd</sup> Loudness”. You can configure both in this menu. Having two separate measurements is useful if, for example, you want to measure one 5.1 and one stereo pair simultaneously.

#### 1st Loudness/2nd Loudness - Program Selection

<i>Manual</i>	Use to manually set the coding mode and the channel selection.
<i>Prog. 1</i>	Use the Dolby metadata contained coding mode and channel selection of program #1.
...	
<i>Prog. 8</i>	Use the Dolby metadata contained coding mode and channel selection of program #8.



Note that loudness meters can, under some conditions, be unable to display loudness information. For instance, if one of the loudness audio channels involved is not PCM, an error message will be displayed and no loudness data will be shown. The same thing will happen if the audio program selected (and its associated audio coding mode) is extracted from Dolby Metadata and none can be found on input. An error message saying “no Dolby” will show up to explain why no data is being processed.

### 1st Loudness/2nd Loudness – Manual Coding Mode

The manual coding mode offers a way to manually configure the loudness measurement. Changing the coding mode will enable or disable channel assignment. For example if you select 1/0 (c), only the center channel can be assigned and be considered in the loudness measurement.

Here is a list of available coding modes:

1/0 (C)  
 2/0 (L, R)  
 3/0 (L, C, R)  
 3.0L (L, C, R, LFE)  
 2/1 (L, R, S)  
 2/1L (L, R, S, LFE)  
 3/1 (L, C, R, S)  
 3/1L (L, C, R, S, LFE)  
 2/2 (L, R, Ls, Rs)  
 2/2L (L, R, Ls, Rs, LFE)  
 3/2 (L, C, R, Ls, Rs)  
 3/2L (L, C, R, Ls, Rs, LFE)

### 1st Loudness/2nd Loudness - Target Src (Dialnorm)

<i>Manual</i>	By selecting this option you can change the loudness chart target in the loudness advance menu (Loud. Adv - see section 5.4.5).
<i>Follow Metadata</i>	The loudness chart target is defined within the extracted Dolby metadata program (Loudness program settings - see section 0).

### 1st Loudness/2nd Loudness - Input Selection

You can manually assign a physical channel to each available loudness input position, if the program selection is set to manual and the coding mode permits the position assignment.

A coding mode 2/0 (L, R) will only permit channels to be assigned to the L and R positions.

A coding mode 1/0 (C) will only permit a channel to be assigned to the C position.



Note that you cannot assign the same channel twice.

### 5.4.5 Audio - Loudness Advanced



#### 1st Loudness/2nd Loudness - EBU Mode

<i>Checked</i>	The loudness chart will follow the EBU R128 recommendation for the loudness measurement.
<i>Unchecked</i>	A parameter that is not compliant with EBU R128 has been changed (e.g.: Target parameter is not set to -23).



Note that if there are stars in front of the menu name (e.g.: \*\* EBU Mode) it means that the measurement respects the EBU mode except the parameter or parameters that were manually changed that could affect the results.

**1st Loudness/2nd Loudness - A-85 Mode**

<i>Checked</i>	The loudness chart will follow the ATSC A/85 recommendation for the loudness measurement.
<i>Unchecked</i>	A parameter that is not compliant with ATSC A/85 has been changed (e.g.: Target parameter is not set to -24).



Note that if there are stars in front of the menu name (e.g.: \*\* A-85 Mode) it means that the measurement respects the EBU mode except the parameter or parameters that were manually changed that could affect the results.

**1st Loudness/2nd Loudness - Target**

This parameter will change the target value in loudness chart. Altering this value will unchecked the EBU or A-85 Mode.

**1st Loudness/2nd Loudness - Short-Term Time Window**

Changing this parameter affects the short term calculation. The choices are:

1 sec

..

15 sec

**Loudness measurement summary**

<b>Mode</b>	<b>Momentary</b>	<b>Short Term</b>	<b>Integrated</b>	<b>Gate</b>	<b>Target</b>	<b>Range</b>
<i>EBU</i>	400ms sliding window	3 sec sliding window	infinite sliding window	affecting integrated measure	-23 dBFS	yes
<i>A-85</i>	400 ms sliding window	10 sec sliding window	infinite sliding window	none	-24 dBFS	no

Refer to EBU R128 or ATSC A/85 specification for more specific details.

**5.4.6 Audio - Loudness Control**



**1st Loudness/2nd Loudness - Meter**

<i>Paused</i>	Force loudness chart 1 and/or 2 to pause. When paused, the loudness chart will display “pause” and last data will stay on screen.
<i>Running</i>	When loudness engine goes from a paused state to a running state, the engine is restarted and continues where it was left. A special case occurs for EBU LRA measurements that need valid short term values - no new LRA measurements will be displayed until the “Short-Term Time Window” has elapsed (e.g.: For EBU mode, this value is 3 sec).

**1st Loudness/2nd Loudness - Reset**

<i>Ok</i>	Reset all loudness measurements - traces on the loudness (1 or 2) chart.
<i>Cancel</i>	Return to the menu without any alteration.

**All - Meter**

<i>Paused</i>	Force both loudness charts 1 and 2 to pause.
<i>Running</i>	Force both loudness charts 1 and 2 to run.

**All - Reset**

<i>Ok</i>	Loudness engine is reset, past infinite integration is lost and measurement will start from scratch.
<i>Cancel</i>	Return to the menu without any alteration.

## 5.5 On Screen Display (OSD) Menu

### 5.5.1 OSD - General



#### Transparency

Affects all OSD elements except the menu

5:	Transparent
...	
0:	Opaque



**Show OSD**

Acts as a Master Switch affecting all OSD elements except the menu

<i>Checked:</i>	Enable the display of OSD elements. Each OSD element has its own show/hide parameter e.g.: loudness chart.
<i>Unchecked:</i>	Disable all OSD elements, irrespective of their individual Show/Hide setting.



Note that if the OSD is turned off the video signal is still displayed.

### 5.5.2 OSD - Loudness

	Loudness measurement is available in Kaleido-Solo model <b>910</b> only.
---	--



This menu controls the appearance of the on-screen loudness chart.

#### Loudness 1/Loudness 2

<i>Checked</i>	Display the (1 or 2) loudness chart.
<i>Unchecked</i>	Hide the (1 or 2) loudness chart. All the processing still continues even through the chart is hidden.

#### Position

Move both loudness charts to the desired position on the screen:

- Top Left*
- Top Center*
- Top Right*
- Bottom Left*
- Bottom Center*
- Bottom Right*

**Chart Time Scale**

Set the horizontal time scale of the histogram to the desired duration:

20 Sec  
2 Min  
5 Min  
10 Min  
15 Min  
30 Min

**Short Term**

<i>Checked</i>	Display the short term trace in both loudness charts.
<i>Unchecked</i>	Hide the short term trace in both loudness charts.

**Integrated**

<i>Checked</i>	Display the integrated trace in both loudness charts.
<i>Unchecked</i>	Hide the integrated trace in both loudness charts.

**Target (Dialnorm)**

<i>Checked</i>	Display the target trace in both loudness charts.
<i>Unchecked</i>	Hide the target trace in both loudness charts.

**Display**

<i>+9</i>	Both loudness charts will use a scale of -41.0 LUFS/LKFS to -14.0 LUFS/LKFS (-18.0 LU/dB to +9.0 LU/dB).
<i>+18</i>	Both loudness charts will use a scale of -59.0 LUFS/LKFS to -5.0 LUFS/LKFS (-36.0 LU/dB to +18.0 LU/dB).
<i>Compact</i>	Display the compact form of both loudness charts. The compact form includes the momentary meter and measurement summary. In this case the momentary meter will use the +9 scale.

Loudness chart (full)

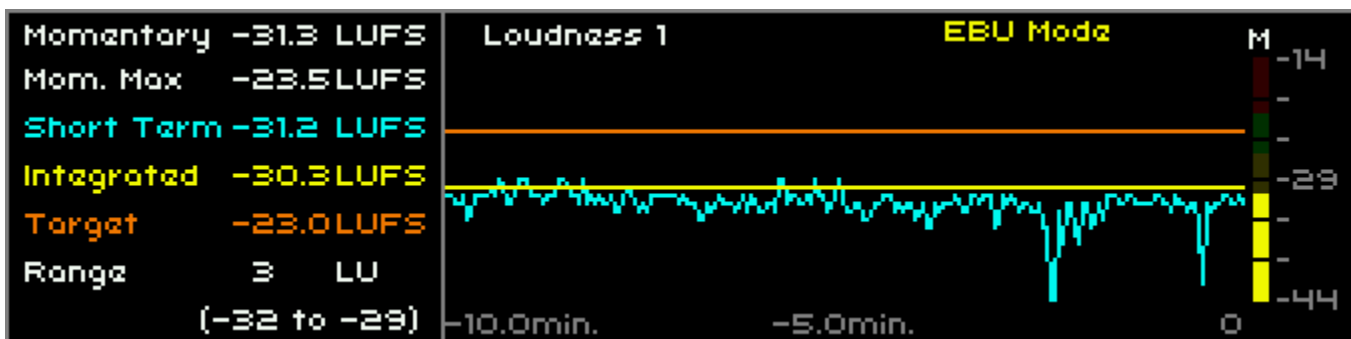

The color identifies the traces (center section) with their numeric values (left section).

<i>Left section</i>	Refer to EBU R128 or ATSC A/85 specification for more details.
<i>Center section</i>	Graphic representation of short term, integrated measurement and the target value. The time scale is represented at the bottom of this section. Those traces can be independently shown or hidden (see section 0). The “EBU Mode or A85 Mode” is displayed only when the measurements are compliant to those specifications (see section 5.4.5).
<i>Right section</i>	Meter that represents the momentary measurement.

Loudness chart (compact)

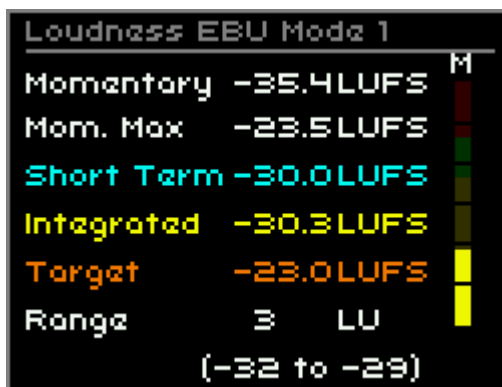

The compact form is represented by the left section of the full loudness chart combined with the momentary meter.



Note that the momentary scale in compact mode is fixed to +9.

### 5.5.3 OSD - ALM



This menu sets up the appearance of the on-screen Audio Level Meters.

#### Control - On Screen Show ALM

Choose whether to display the on-screen ALMs:

<i>Checked</i>	Show all audio level meters.
<i>Unchecked</i>	Hide all audio level meters.

#### Control - Scale

<i>Checked</i>	Show scales on all audio level meters - levels are in dB.
<i>Unchecked</i>	Hide scales on all audio level meters.

#### Control - Channel ID

<i>Checked</i>	Show the identity (channel numbers) on all audio level meters.
<i>Unchecked</i>	Show the identity (channel numbers) on all audio level meters.

**ALM Standard – ALM 5.1 (1 and 2)**

Off	Hide the 5.1 audio level meters giving the space to show up to 3 stereo audio level meters.
Other types	See ALM1,2,etc type for more details.

**ALM Standard - ALM1, ALM2, etc.**

For each of the eight available ALMs,

Off	Hide the stereo meter.
Other types	See next picture and next table to see all representation supported.

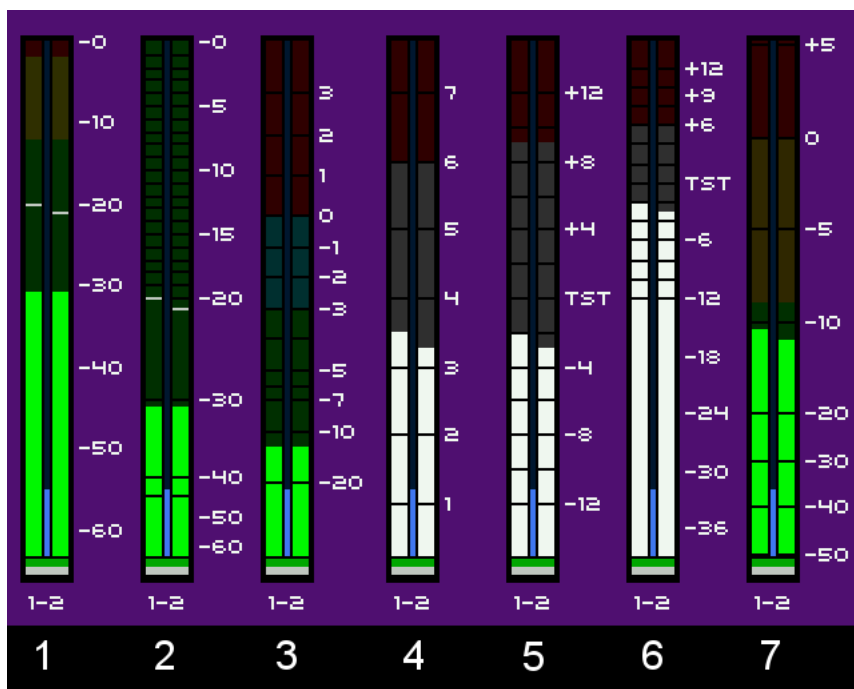

1	Linear (Digital type VU (Green bars) + Peak (White horizontal lines))
2	EBU Digital (Digital type VU (Green bars) + Peak (White horizontal lines)) (IEC60268-18)
3	VU Meter (Analog VU) (IEC60268-17)
4	UK PPM (Analog peak) (IEC60268-10 type IIa)
5	EBU PPM (Analog peak) (IEC60268-10 type IIb)
6	Nordic PPM (Analog peak) (IEC60268-10 type I)
7	DIN PPM (Analog peak) (IEC60268-10)



Note that the numbers 1 to 7 on black background (image bottom numbers) are just here for the purpose of the manual and cannot be displayed on the video output of the Kaleido-Solo.

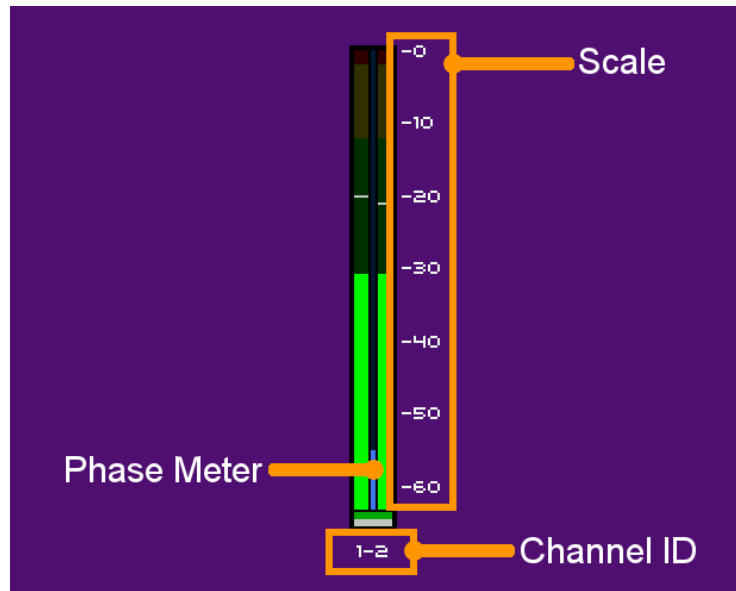

<i>Scale</i>	Scale is the graduation in dB of an audio level meter.
<i>Channel ID</i>	Identifies the audio channel pair represented by audio level meter.
<i>Phase meter</i>	Provides an indication of the relative phase of the two channels and thereby provides some measure of mono compatibility. The range is 0 to 180 degrees and is represented as follows: bottom is 0 degrees and top is 180 degrees.

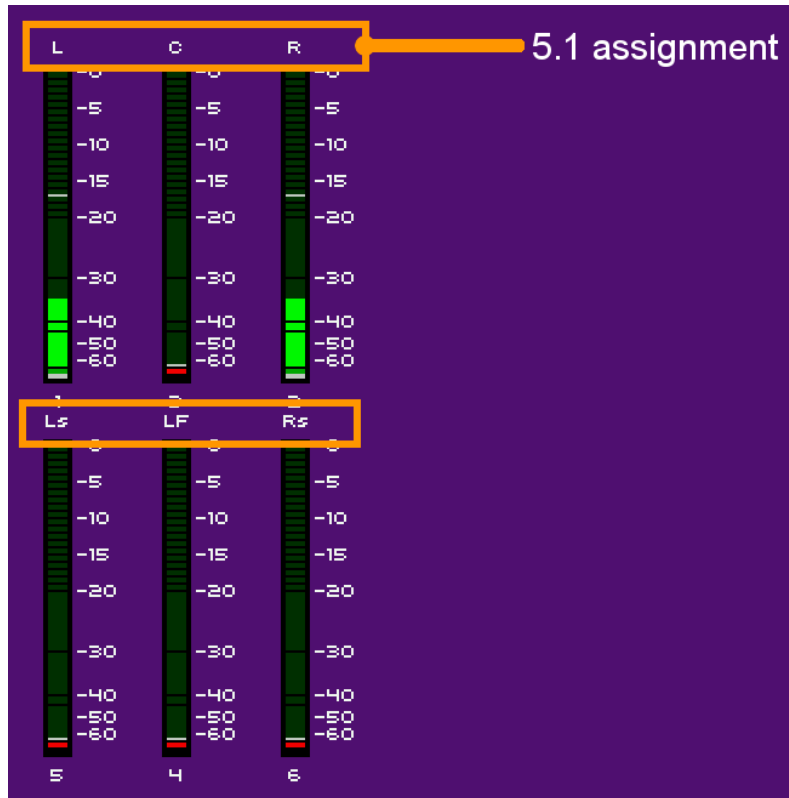

**5.1 channel assignment**

<i>L</i>	Stands for front left
<i>C</i>	Stands for center
<i>R</i>	Stands for front right
<i>LS</i>	Stands for left surround
<i>LF</i>	Stands for subwoofer
<i>RS</i>	Stands for right surround



### 5.5.4 OSD - Others



#### Time Code - Show

Set the location on the display monitor where the extracted time code will be displayed, or turn time code display off.

*Off*

*Top Left*

*Top Center*

*Top Right*

*Bottom Left*

*Bottom Center*

*Bottom Right*

**Time Code - Font Size**

Set the size of the font used to display the time code:

<i>Big</i>	Selects the big font 
<i>Small</i>	Selects the small font 

The samples show the relative sizes of the fonts.

**Aspect Ratio – Show**

Set the location on the display monitor where the AFD code extracted from the input will be displayed, or turn the AFD code display off:

- Off*
- Top Left*
- Top Center*
- Top Right*
- Bottom Left*
- Bottom Center*
- Bottom Right*

**4:3 Markers - Line**

Choose whether to show 4:3 markers within the 16:9 video displays

<i>No Lines</i>	Marker are not displayed.
<i>Lines</i>	Markers are displayed.



**4:3 Markers - Mask**

The area of the image that is outside the protected area as shown by the markers can be masked, and the mask selected as transparent or opaque, using this menu.

<i>Off</i>	No mask applied.
<i>Opaque</i>	Mask is applied and completely blocks video.
<i>Transparent</i>	Mask is applied and video can be seen through mask.

The 4:3 line or mask will appear only when the active output resolution is 16:9 (e.g.: 1920x1080p60). For this behavior the 4:3 line/4:3 mask must not be set to off.

**Under monitor display (UMD)**

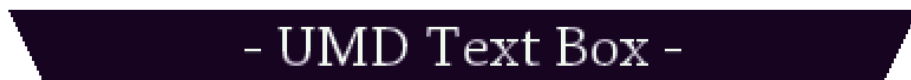

Dynamic text can be driven by some automation systems.



Note that the ID number for the Kaleido-Solo UMD text box is '0' and the port number is '13000'. This is useful when configuring the third-party automation system.

## 5.6 Ethernet

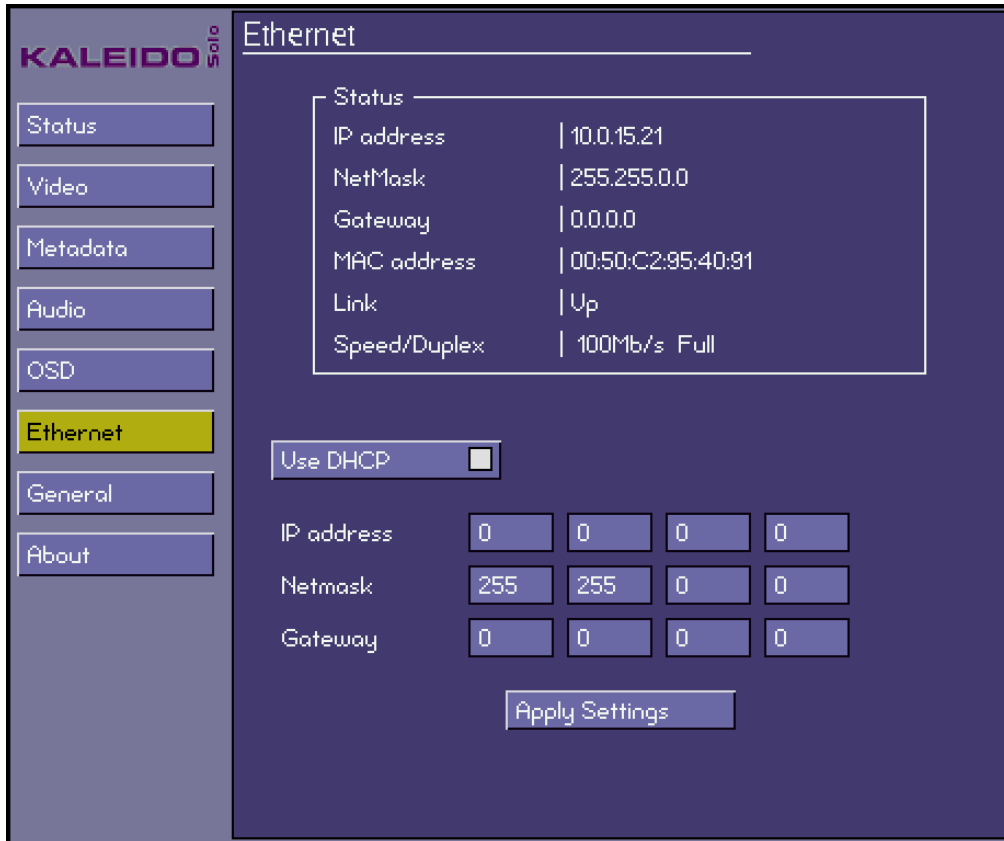

### Status

Information related to the Ethernet connection e.g.: IP address, etc.

### Use DHCP

<i>Unchecked:</i>	Use manually-entered IP address.
<i>Checked:</i>	Let the DHCP server on your network to assign an IP address every time you power-up the Kaleido-Solo.

### IP Address

An Internet Protocol address (IP address) is a numerical label assigned to each device participating in a computer network that uses the Internet Protocol for communication. You can set the address IP here.

### Netmask

Netmask configures the subnetwork. A subnetwork, or subnet, is a logically visible subdivision of an IP network. You can set the netmask here.

## **Gateway**

A network node equipped for interfacing with another network that uses different protocols if needed. You can put the IP address of a gateway here.

## **Apply Settings**

After IP, Netmask and Gateway addresses are entered, navigate to the “Apply Settings” button and click on it. Wait few seconds to see the Status box information change accordingly. If DHCP is checked, the IP is the one provided by your network DHCP server.

## 5.7 General

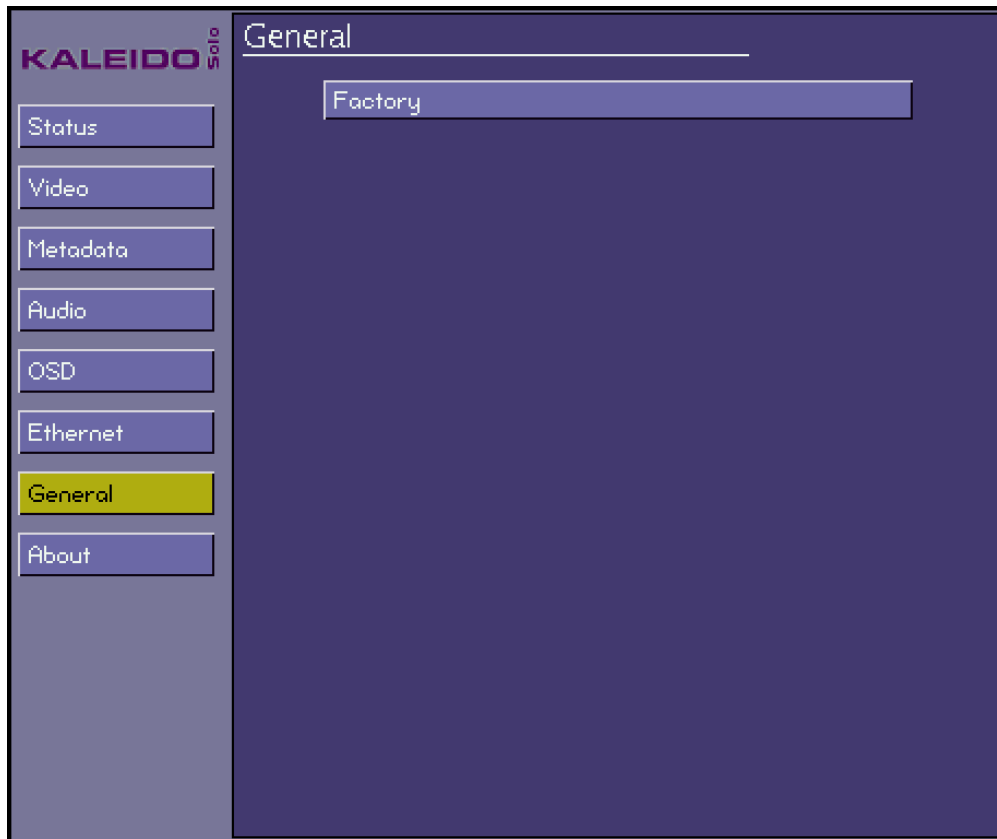

### Factory

The Kaleido-Solo stores a set of factory-specified values for the various user-configurable settings

Yes:	Reset all configuration to their factory default. Those factory default may change over product version changes such as a software update.
No:	Keep the current configuration.

## 5.8 About Menu



This screen identifies this specific Kaleido-Solo's model and version number. This information will be required if you need assistance from Miranda technical support.

There are other elements on this page labeled B, C, F and M that could be needed by the Miranda technical support.

## 5.9 Safe Mode

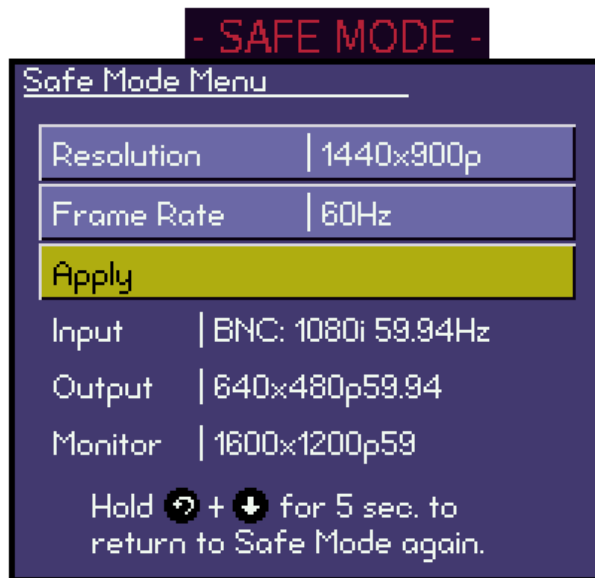

Safe mode is a specialized operating mode designed to allow the user to force an HDMI resolution. This can be used if the monitor's preferred resolution is not supported or if the monitor has a corrupted EDID (no valid preferred resolution information).

To enter the Safe mode, push **ESCAPE** and **DOWN** together and hold for 5 seconds.

The Kaleido-Solo will configure with an output of 640x480p60 if no or 50Hz video input is detected. If 59.94Hz is detected the safe mode resolution will be 640x480p59.94. 640x480 is chosen to be almost universally accepted by video monitors

The Safe Mode Menu will be shown on the screen, allowing some operating parameters of the Kaleido-Solo to be set manually.

### Resolution

The Output resolution of the Kaleido-Solo can be set to one of the following fixed values, or it can be set to follow the EDID from the monitor.

<i>EDID:</i>	Follow the preferred monitor resolution every time (power-up or connect a new monitor).
<i>1920x1080p</i>	Force a 1920x1080p resolution every time (power-up or connect a new monitor).
...	
<i>640x480p</i>	Force a 640x480p resolution every time (power-up or connect a new monitor).



### Frame Rate

Choose the frame rate of the output video. This option can be selected only if the resolution is not set to EDID.

50 Hz

60 Hz

### Apply

Push **ENTER** to apply the settings made in this menu and close the menu.

At the bottom of the menu, the resolutions of the selected input, the current output, and the monitor display as derived from the EDID are shown.

## 6 Upgrade Procedure

When it becomes necessary to upgrade the Kaleido-Solo to a new software or firmware version, use the procedure described here.

The Kaleido-Solo serves a web page that is the portal for upgrading the device.

Use a web browser to access the IP address of the Kaleido-Solo that is to be upgraded.

- The current address is always found on the About menu (see section 5.1).
- The Kaleido-Solo is shipped with its IP address set to 192.168.3.31

Once you have accessed the Kaleido-Solo, the Introduction page appears in your browser window.

Click on the [Upgrade page here](#) link to open the *Tools / Upgrade Kaleido Solo* page.

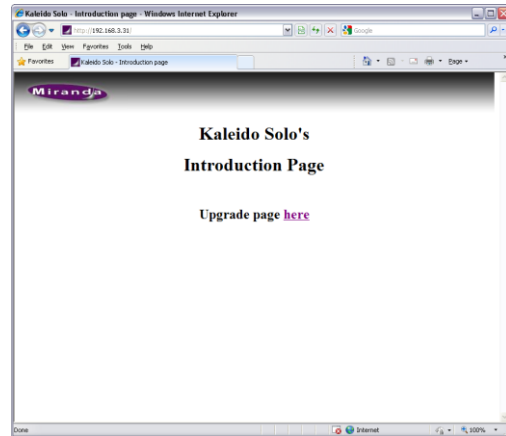

Click on the **Browse** button to open the *Choose File to Upload* window where you can search your local computer or network for the upgrade file, which you should previously have obtained from Miranda.

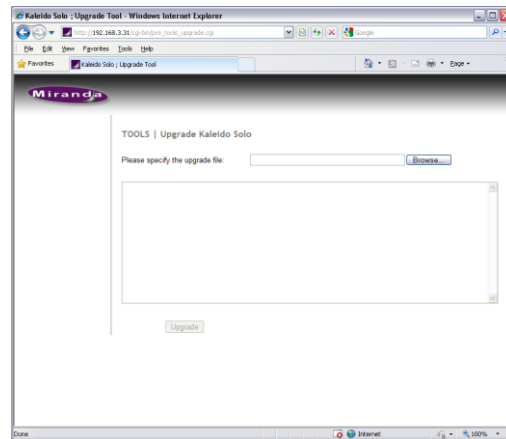

Select the file and click **Open**. The file name will appear in the *Please Specify the Upgrade File* data box, and the Upgrade button will be enabled.

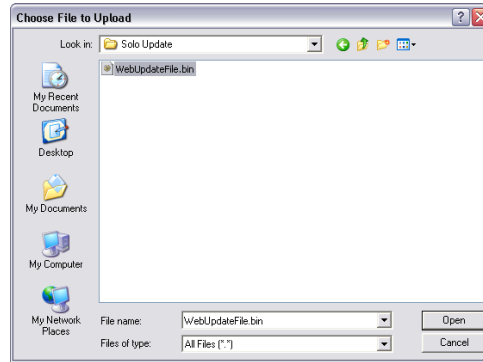

Click the Upgrade button to begin the upgrade procedure.

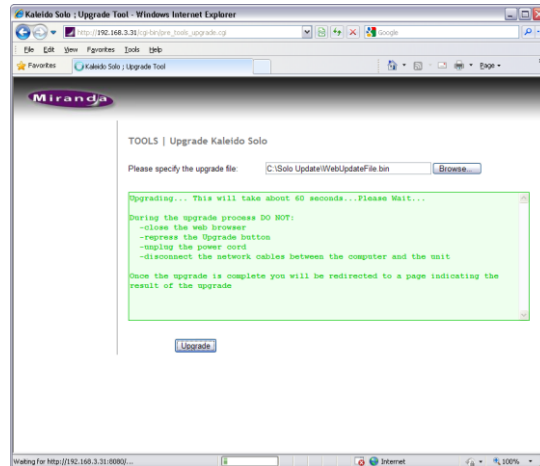

A pop-up warning will appear, listing things you should NOT do while the Kaleido-Solo is upgrading:

When you are ready to proceed, click OK.

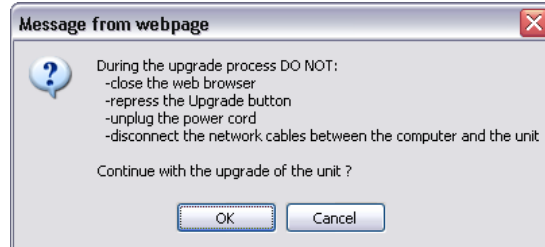

The main window will show that the upgrade is in progress, and remind you of the things NOT to do.

## GUIDE TO INSTALLATION AND OPERATION

When the upgrade is complete, the main window will notify you that it was successful, and advise you to reboot your Kaleido-Solo.

Reboot the Kaleido-Solo to put the upgraded software into service.

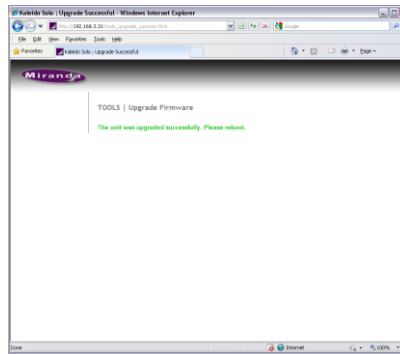

## 7 Specifications

### VIDEO INPUT

Signal:	SMPTE-259M-C (270 Mbps) SMPTE-272M-C (270 Mbps with embedded audio) SMPTE-292M, SMPTE-299M (HD: 1.485, 1.485/1.001 Gbps) SMPTE-425 (2.970, 2.970/1.001 Gbps)
Supported formats:	SD: 480i/59.94, 576i/50 HD: SMPTE-274M: 1080i 50, 59.94, 1080p/PsF 23.98, 24, 25 HD: SMPTE-296M: 720p 50, 59.94 3G: SMPTE-425 level A (mapping 1): 1080p 50, 59.94 3G: SMPTE-425 level B: 1080p 50, 59.94
Cable length:	240 m Belden 1694A at 270 Mbps 150 m Belden 1694A at 1.485 Gbps 120 m Belden 1694A at 2.97 Gbps
Return loss:	>15 dB up to 1.5 GHz >10 dB up to 3 GHz
Jitter:	HD/SD: <0.2 UI 3Gbps: <0.3 UI

### FIBER I/O

SMPTE 297M-2006 compliant
Single receive or transmit or receive/transmit SFP module
<ul style="list-style-type: none"> <li>Dual receive or transmit modules can be installed, but only one Rx or Tx channel will be used</li> </ul>

### HDMI OUTPUT

Connector:	HDMI Type A
Standard:	HDMI 1.3a
Format:	Compliant to EIA/CEA-861-D

### ANALOGIC AUDIO OUTPUT

Connector:	3.5 mm stereo Jack
Signal:	2 channels unbalanced analog audio
Level:	+6.5 dBu
Impedance:	50 ohm

### SPDIF

Connector:	3.5 mm stereo Jack
Signal:	IEC 60958
Level:	0.5 Vp-p $\pm$ 20%
Impedance:	75 ohm unbalanced
Sampling rate:	48 kHz

### ETHERNET

Connector:	RJ-45
------------	-------

### PROCESSING

Signal path:	8 bits
Processing delay:	1 frame

### ELECTRICAL

Voltage range:	6 to 17 VDC
Power:	10 W

## 8 Annex 1: Glossary

<b><i>Concept</i></b>	<b><i>Description</i></b>
EBU R128	Refer to EBU technical document 3341
ATSC A/85	Refer to document number: ITU-R BS.1770

## 9 Annex 2: AFD Functions

The charts below show the conversions that will be performed by the Kaleido-Solo by selecting the Active Format Descriptor (AFD).

In the images shown in the chart:

BLACK  Indicates that this portion of the transmitted image will be black

GREY  indicates Protected Area, consisting of picture content which may be cropped for optimum display on screens with a different aspect ratio.

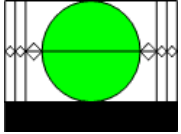
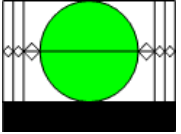
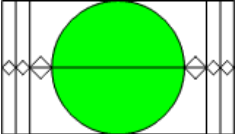
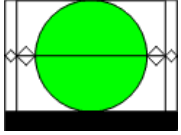
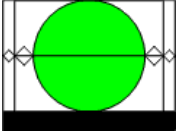
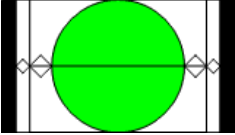
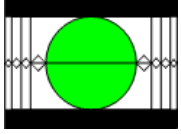
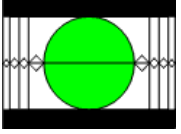
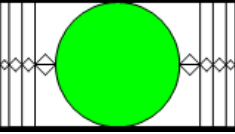
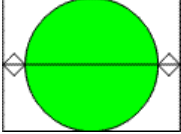
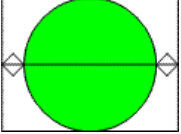
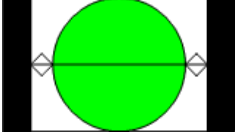
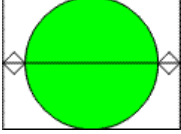
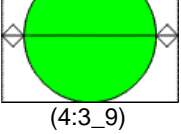
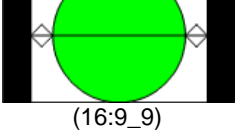
Input signal	4:3 monitor	Output signal	16:9 monitor
16:9 Letterbox (top) image in a 4:3 frame  (4:3_2)	16:9 Letterbox (top) image in a 4:3 frame  (4:3_2)	16:9 Full frame image in a 16:9 frame  (16:9_8)	
14:9 Letterbox (top) image in a 4:3 frame  (4:3_3)	14:9 Letterbox (top) image in a 4:3 frame  (4:3_3)	14:9 Pillar-box image in a 16:9 frame  (16:9_11)	
> 16:9 Letterbox (center) image in a 4:3 frame  (4:3_4)	> 16:9 Letterbox (center) image in a 4:3 frame  (4:3_4)	> 16:9 Letterbox (center) image in a 16:9 frame  (16:9_4)	
4:3 Full frame image in a 4:3 frame  (4:3_8)	4:3 Full frame image in a 4:3 frame  (4:3_8)	4:3 Pillar-box image in 16:9 frame  (16:9_9)	
4:3 Full frame image in a 4:3 frame (use preferred 4:3_8 code instead)  (4:3_9)	4:3 Full frame image in a 4:3 frame  (4:3_9)	4:3 Pillar-box image in 16:9 frame  (16:9_9)	

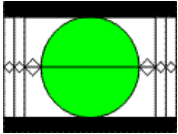
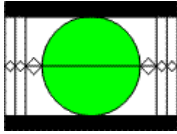
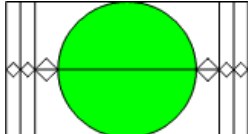
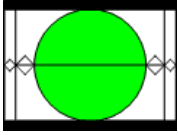
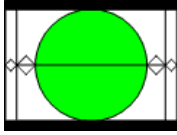
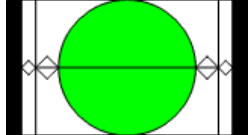
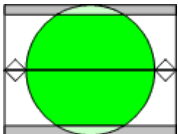
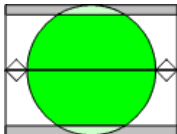
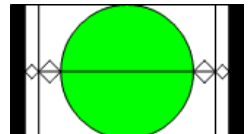
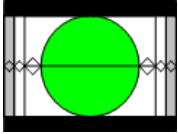
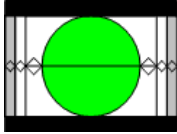
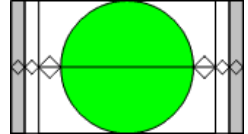
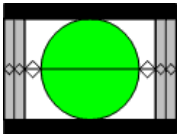
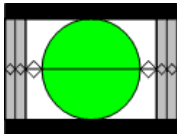
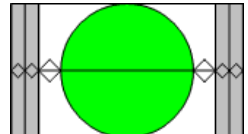
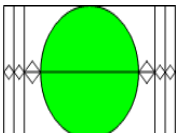
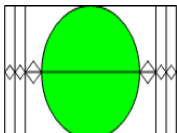
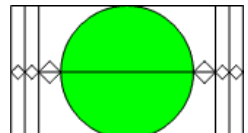
Input signal	4:3 monitor	Output signal	16:9 monitor
16:9 Letterbox image in 4:3 frame  (4:3_10)	16:9 Letterbox image in 4:3 frame  (4:3_10)	16:9 Full frame image in a 16:9 frame  (16:9_8)	
14:9 Letterbox image in a 4:3 frame  (4:3_11)	14:9 Letterbox image in a 4:3 frame  (4:3_11)	14:9 Pillar-box image in a 16:9 frame  (16:9_11)	
4:3 Image shoot and protect 14:9 in a 4:3 frame  (4:3_13)	4:3 Image shoot and protect 14:9 in a 4:3 frame  (4:3_13)	14:9 Pillar-box image in a 16:9 frame  ( 16:9_11)	
16:9 Letterbox image shoot and protect 14:9 in a 4:3 frame  (4:3_14)	16:9 Letterbox image shoot and protect 14:9 in a 4:3 frame  (4:3_14)	16:9 Image shoot and protect 14:9 in a 16:9 frame  (16:9_14)	
16:9 Letterbox image shoot and protect 16:9 in a 4:3 frame  (4:3_15)	16:9 Letterbox image shoot and protect 16:9 in a 4:3 frame  (4:3_15)	16:9 Image shoot and protect 14:9 in a 16:9 frame  (16:9_15)	
16:9 image shoot and protect 16:9 in a 4:3 frame (anamorphic)  (16:9_8)	16:9 image shoot and protect 16:9 in a 4:3 frame (anamorphic)  (16:9_8)	16:9 Full frame image in a 16:9 frame  (16:9_8)	

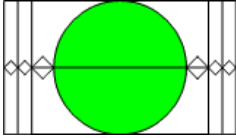
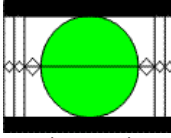
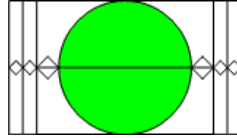
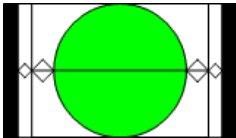
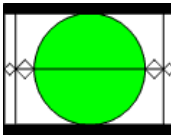
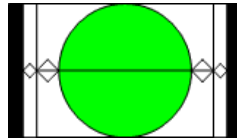
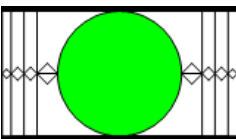
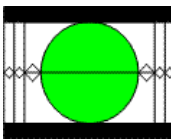
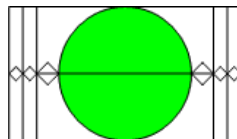
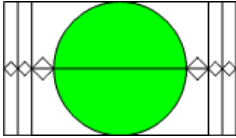
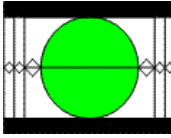
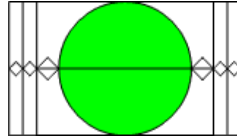
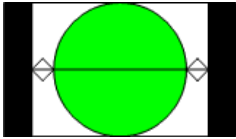
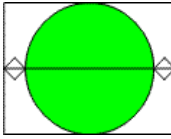
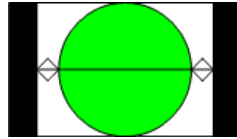
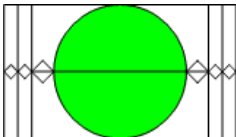
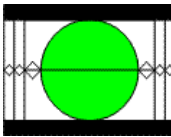
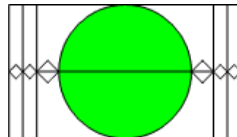

Input signal	4:3 monitor	Output signal	16:9 monitor
16:9 Full frame image in a 16:9 frame (use preferred 16:9_8 flag instead)  (16:9_2)	16:9 Letterbox image in 4:3 frame  (4:3_10)	16:9 Full frame image in a 16:9 frame  (16:9_2)	
14:9 Pillar-box image in a 16:9 frame (use preferred 16:9_11 flag instead)  (16:9_3)	14:9 Letterbox image in a 4:3 frame  (4:3_11)	14:9 Pillar-box image in a 16:9 frame  (16:9_3)	
> 16:9 Letterbox (center) image in a 16:9 frame  (16:9_4)	16:9 Letterbox image in 4:3 frame  (4:3_4)	16:9 Protected Full frame image in a 16:9 frame  (16:9_4)	
16:9 Full frame image in a 16:9 frame  (16:9_8)	16:9 Letterbox image in 4:3 frame  (4:3_10) as shown here, or (4:3_8) as in box below	16:9 Full frame image in a 16:9 frame  (16:9_8)	
4:3 Pillar-box image in 16:9 frame  (16:9_9)	4:3 Full frame image in a 4:3 frame  (4:3_8)	4:3 Pillar-box image in 16:9 frame  (16:9_9)	
16:9 Protected Full frame image in a 16:9 frame  (16:9_10)	16:9 Letterbox image in 4:3 frame  (4:3_10)	16:9 Protected Full frame image in a 16:9 frame  (16:9_10)	

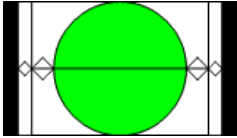
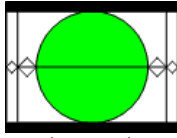
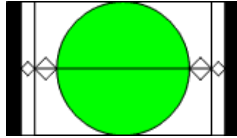
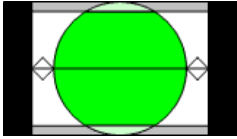
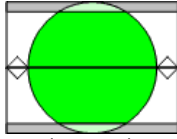
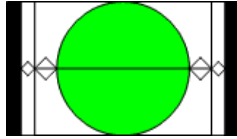
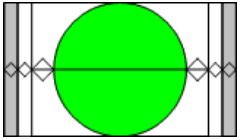
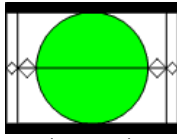
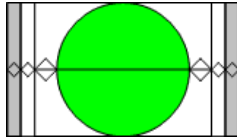
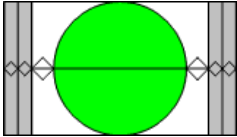
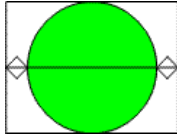
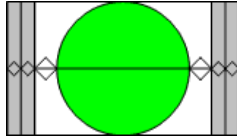
Input signal	4:3 monitor	Output signal 16:9 monitor
14:9 Pillar-box image in a 16:9 frame  (16:9_11)	14:9 Letterbox image in a 4:3 frame  (4:3_11)	14:9 Pillar-box image in a 16:9 frame  (16:9_11)
4:3 Pillar-box image Shoot and protect 14:9 in a 16:9 frame  (16:9_13)	4:3 Image shoot and protect 14:9 in a 4:3 frame  (4:3_13)	14:9 Pillar-box image in a 16:9 frame  (16:9_11)
16:9 Image shoot and protect 14:9 in a 16:9 frame  (16:9_14)	14:9 Letterbox image in a 4:3 frame  (4:3_11)	16:9 Image shoot and protect 14:9 in a 16:9 frame  (16:9_14)
16:9 Image shoot and protect 4:3 in a 16:9 frame  (16:9_15)	4:3 Full frame image in a 4:3 frame  (4:3_8)	16:9 Image shoot and protect 4:3 in a 16:9 frame  (16:9_15)

## 10 Annex 3: Installing the Optical Interface

Installing and removing the Fiber I/O interface cartridge requires special care. This annex describes the process.

The interface consists of two parts:

- A socket on the rear panel into which an SFP interface module is plugged
- An SFP (Small Form-factor Pluggable) module into which the optical fibers are plugged, and which incorporates the optical/electrical interface

### Cautions and Warnings

	SFP Transmitter modules contain a class 1 laser, which emits invisible radiation whenever the module is powered up. Because the SFP is hot-swappable, the module may be powered up as soon as it is installed.
<b>DO NOT LOOK INTO AN OPERATING SFP MODULE'S CONNECTORS, AS EYE DAMAGE MAY RESULT.</b>	
	The SFP module is sensitive to electrostatic discharge (ESD).
	SFP modules are subject to wear, and their useful lifetime is reduced each time they are inserted or removed. Do not remove them more often than is absolutely necessary.
	Never remove or install an SFP module with the fiber optic cables connected. Damage to the cables could result.
	The presence of dust and debris can seriously degrade the performance of an optical interface. It is recommended that you insert a dust plug into the SFP module whenever a fiber optic cable is not connected.

### Installing an SFP module

1. Make sure that the bale clasp lever is in the closed position



2. Slide the module straight into the socket, and push gently until it clicks into position.

### Connecting the fiber optic cables

## GUIDE TO INSTALLATION AND OPERATION

1. Remove the dust plug from the SFP module if present
2. Verify that the exposed end of the optical fiber in the LC connector is clean
  - Carefully remove any debris if necessary.
3. Plug the LC-terminated fiber optic cable into the SFP module

### Removing the fiber optic cables

1. Grasp the LC fiber optic connector that is plugged into the SFP module, and pull it straight out to disengage the optical fiber from the SFP.
  - Never pull the fiber optic cable itself, as catastrophic damage may occur.
2. Insert a dust plug into the SFP module.

### Removing the SFP module

1. Move the bale clasp lever to the open position.

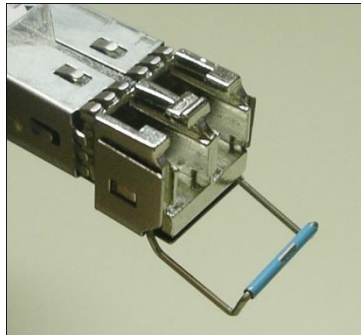

2. Grasp the SFP module between your thumb and forefinger, and pull it straight out of the slot.
  - Do NOT pull on the bale clasp lever to remove the module, as it is easily damaged
  - You may find that you need to wiggle the module, or perhaps push it into the slot a bit, before it will release and slide out.
3. Insert a dust plug into the SFP module.

## 11 Annex 4: SFP module and description

<i>Type</i>	<i>Model</i>	<i>Description</i>
RX	SFP-R-LC	Single fiber Rx (input) cartridge with LC/PC connector.
DUAL-RX	SFP-RR-LC	Dual fiber Rx (input) cartridge with LC/PC connector.
TX	SFP-T-S13-LC	Single fiber Tx (output) cartridge at 1310 nm with LC/PC connector.
DUAL-TX	SFP-TT-S13S13-LC	Dual fiber Tx (output) cartridge at 1310 nm with LC/PC connector.
RXTX	SFP-RT-S13-LC	Dual fiber Rx/Tx (input/output) cartridge 1310 nm with LC/PC connector.

## 12 Annex 5: Mounting bracket

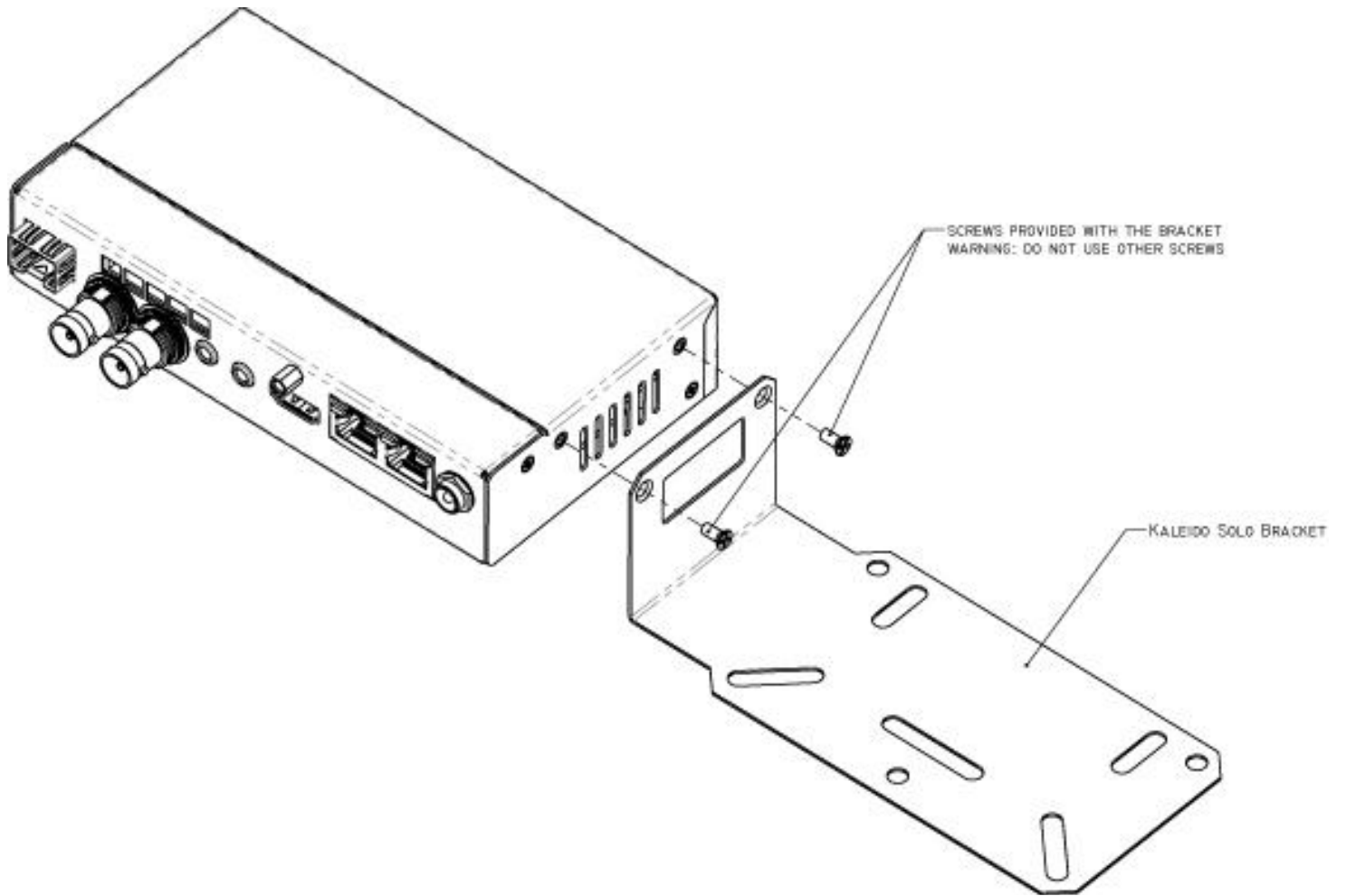

Do not use any screws other than the ones provided, or it may cause damage to the Kaleido-Solo.