

grass valley

A **BELDEN** BRAND

# GV NODE

IP AGGREGATION, PROCESSING AND EDGE ROUTING  
PLATFORM

## User Manual

M6103-9800-100

2016-07-15

[www.grassvalley.com](http://www.grassvalley.com)

## Copyright and Trademark Notice

Copyright © 2015–2016, Grass Valley Canada. All rights reserved.

Belden, Belden Sending All The Right Signals, and the Belden logo are trademarks or registered trademarks of Belden Inc. or its affiliated companies in the United States and other jurisdictions. Grass Valley, GV Nodeare trademarks or registered trademarks of Grass Valley Canada. Belden Inc., Grass Valley Canada, and other parties may also have trademark rights in other terms used herein.

## Terms and Conditions

Please read the following terms and conditions carefully. By using GV Node documentation, you agree to the following terms and conditions.

Grass Valley hereby grants permission and license to owners of GV Nodes to use their product manuals for their own internal business use. Manuals for Grass Valley products may not be reproduced or transmitted in any form or by any means, electronic or mechanical, including photocopying and recording, for any purpose unless specifically authorized in writing by Grass Valley.

A Grass Valley manual may have been revised to reflect changes made to the product during its manufacturing life. Thus, different versions of a manual may exist for any given product. Care should be taken to ensure that one obtains the proper manual version for a specific product serial number.

Information in this document is subject to change without notice and does not represent a commitment on the part of Grass Valley.

Warranty information is available in the Support section of the Grass Valley Web site ([www.grassvalley.com](http://www.grassvalley.com)).

Title	GV Node User Manual
Part Number	M6103-9800-100
Revision	2016-07-15, 16:07

# Important Safeguards and Notices

This section provides important safety guidelines for operators and service personnel. Specific warnings and cautions appear throughout the manual where they apply. Please read and follow this important information, especially those instructions related to the risk of electric shock or injury to persons.

## Symbols and Their Meanings

Indicates that dangerous high voltage is present within the equipment enclosure that may be of sufficient magnitude to constitute a risk of electric shock.

Indicates that the user, operator or service technician should refer to the product manuals for important operating, maintenance, or service instructions.

This is a prompt to note the fuse rating when replacing fuses. The fuse referenced in the text must be replaced with one having the ratings indicated.

Identifies a protective grounding terminal which must be connected to earth ground prior to making any other equipment connections.

Identifies an external protective grounding terminal which may be connected to earth ground as a supplement to an internal grounding terminal.

Indicates that static sensitive components are present, which may be damaged by electrostatic discharge. Use anti-static procedures, equipment and surfaces during servicing.

Indicates that the equipment has more than one power supply cord, and that all power supply cords must be disconnected before servicing to avoid electric shock.

The presence of this symbol in or on Grass Valley equipment means that it has been tested and certified as complying with applicable Canadian Standard Association (CSA) regulations and recommendations for USA/Canada.

The presence of this symbol in or on Grass Valley equipment means that it has been tested and certified as complying with applicable Underwriters Laboratory (UL) regulations and recommendations for USA/Canada.

The presence of this symbol in or on Grass Valley equipment means that it has been tested and certified as complying with applicable Intertek Testing Services regulations and recommendations for USA/Canada.

The presence of this symbol in or on Grass Valley product means that it complies with all applicable European Union (CE) directives.

The presence of this symbol in or on Grass Valley product means that it complies with safety of laser product applicable standards.

## Warnings

A warning indicates a possible hazard to personnel, which may cause injury or death. Observe the following general warnings when using or working on this equipment:

- Appropriately listed/certified mains supply power cords must be used for the connection of the equipment to the mains voltage at either 120 V AC or 240 V AC.
- This product relies on the building's installation for short-circuit (over-current) protection. Ensure that a fuse or circuit breaker for 120 V AC or 240 V AC is used on the phase conductors.
- Any instructions in this manual that require opening the equipment cover or enclosure are for use by qualified service personnel only.
- Do not operate the equipment in wet or damp conditions.
- This equipment is grounded through the grounding conductor of the power cords. To avoid electrical shock, plug the power cords into a properly wired receptacle before connecting the equipment inputs or outputs.
- Route power cords and other cables so they are not likely to be damaged. Properly support heavy cable bundles to avoid connector damage.
- Disconnect power before cleaning the equipment. Do not use liquid or aerosol cleaners; use only a damp cloth.
- Dangerous voltages may exist at several points in this equipment. To avoid injury, do not touch exposed connections and components while power is on.
- High leakage current may be present. Earth connection of product is essential before connecting power.
- Prior to servicing, remove jewelry such as rings, watches, and other metallic objects.
- To avoid fire hazard, use only the fuse type and rating specified in the service instructions for this product, or on the equipment.
- To avoid explosion, do not operate this equipment in an explosive atmosphere.
- Use proper lift points. Do not use door latches to lift or move equipment.
- Avoid mechanical hazards. Allow all rotating devices to come to a stop before servicing.
- Have qualified service personnel perform safety checks after any service.

## Cautions

A caution indicates a possible hazard to equipment that could result in equipment damage. Observe the following cautions when operating or working on this equipment:

- This equipment is meant to be installed in a restricted access location.

- When installing this equipment, do not attach the power cord to building surfaces.
- Products that have no on/off switch, and use an external power supply must be installed in proximity to a main power outlet that is easily accessible.
- Use the correct voltage setting. If this product lacks auto-ranging power supplies, before applying power ensure that each power supply is set to match the power source.
- Provide proper ventilation. To prevent product overheating, provide equipment ventilation in accordance with the installation instructions.
- Do not operate with suspected equipment failure. If you suspect product damage or equipment failure, have the equipment inspected by qualified service personnel.
- To reduce the risk of electric shock, do not perform any servicing other than that contained in the operating instructions unless you are qualified to do so. Refer all servicing to qualified service personnel. Servicing should be done in a static-free environment.
- This unit may have more than one power supply cord. Disconnect all power supply cords before servicing to avoid electric shock.
- Follow static precautions at all times when handling this equipment.

## Electrostatic Discharge (ESD) Protection

Electrostatic discharge occurs when electronic components are improperly handled and can result in intermittent failure or complete damage adversely affecting an electrical circuit. When you remove and replace any card from a frame always follow ESD-prevention procedures:

- Ensure that the frame is electrically connected to earth ground through the power cord or any other means if available.
- Wear an ESD wrist strap ensuring that it makes good skin contact. Connect the grounding clip to an *unpainted surface* of the chassis frame to safely ground unwanted ESD voltages. If no wrist strap is available, ground yourself by touching the *unpainted* metal part of the chassis.
- For safety, periodically check the resistance value of the antistatic strap, which should be between 1 and 10 megohms.
- When temporarily storing a card make sure it is placed in an ESD bag.
- Cards in an earth grounded metal frame or casing do not require any special ESD protection.

## Battery Handling

This product includes a backup battery. There is a danger of explosion if the battery is replaced incorrectly. Replace the battery only with the same or equivalent type recommended by the manufacturer. Dispose of used batteries according to the manufacturer's instructions. Before disposing of your Grass Valley equipment, please review the *Disposal and Recycling Information* appendix.

## Cautions for LCD and TFT Displays

Excessive usage may harm your vision. Rest for 10 minutes for every 30 minutes of usage.

If the LCD or TFT glass is broken, handle glass fragments with care when disposing of them. If any fluid leaks out of a damaged glass cell, be careful not to get the liquid crystal fluid in your mouth or skin. If the liquid crystal touches your skin or clothes, wash it off immediately using soap and water. Never swallow the fluid. The toxicity is extremely low but caution should be exercised at all times.

## Mesures de sécurité et avis importants

La présente section fournit des consignes de sécurité importantes pour les opérateurs et le personnel de service. Des avertissements ou mises en garde spécifiques figurent dans le manuel, dans les sections où ils s'appliquent. Prenez le temps de bien lire les consignes et assurez-vous de les respecter, en particulier celles qui sont destinées à prévenir les décharges électriques ou les blessures.

## Signification des symboles utilisés

Signale la présence d'une tension élevée et dangereuse dans le boîtier de l'équipement ; cette tension peut être suffisante pour constituer un risque de décharge électrique.

Avertit l'utilisateur, l'opérateur ou le technicien de maintenance que des instructions importantes relatives à l'utilisation et à l'entretien se trouvent dans la documentation accompagnant l'équipement.

Invite l'utilisateur, l'opérateur ou le technicien de maintenance à prendre note du calibre du fusible lors du remplacement de ce dernier. Le fusible auquel il est fait référence dans le texte doit être remplacé par un fusible du même calibre.

Identifie une borne de mise à la terre de protection. Il faut relier cette borne à la terre avant d'effectuer toute autre connexion à l'équipement.

Identifie une borne de mise à la terre externe qui peut être connectée en tant que borne de mise à la terre supplémentaire.

Signale la présence de composants sensibles à l'électricité statique et qui sont susceptibles d'être endommagés par une décharge électrostatique. Utilisez des procédures, des équipements et des surfaces antistatiques durant les interventions d'entretien.

Le symbole ci-contre signifie que l'appareil comporte plus d'un cordon d'alimentation et qu'il faut débrancher tous les cordons d'alimentation avant toute opération d'entretien, afin de prévenir les chocs électriques.

La marque C-CSA-US certifie que l'appareil visé a été testé par l'Association canadienne de normalisation (CSA) et reconnu conforme aux exigences applicables en matière de sécurité électrique en vigueur au Canada et aux États-Unis.

La marque C-UL-US certifie que l'appareil visé a été testé par Underwriters Laboratory (UL) et reconnu conforme aux exigences applicables en matière de sécurité électrique en vigueur au Canada et aux États-Unis.

La marque ETL Listed d'Intertek pour le marché Nord-Américain certifie que l'appareil visé a été testé par Intertek et reconnu conforme aux exigences applicables en matière de sécurité électrique en vigueur au Canada et aux États-Unis.

Le marquage CE indique que l'appareil visé est conforme aux exigences essentielles des directives applicables de l'Union européenne en matière de sécurité électrique, de compatibilité électromagnétique et de conformité environnementale.

Le symbole ci-contre sur un appareil Grass Valley ou à l'intérieur de l'appareil indique qu'il est conforme aux normes applicables en matière de sécurité laser.

## Avertissements

Les avertissements signalent des conditions ou des pratiques susceptibles d'occasionner des blessures graves, voire fatales. Veuillez vous familiariser avec les avertissements d'ordre général ci-dessous :

- Un cordon d'alimentation dûment homologué doit être utilisé pour connecter l'appareil à une tension de secteur de 120 V CA ou 240 V CA.
- La protection de ce produit contre les courts-circuits (surintensités) dépend de l'installation électrique du bâtiment. Assurez-vous qu'un fusible ou un disjoncteur pour 120 V CA ou 240 V CA est utilisé sur les conducteurs de phase.
- Dans le présent manuel, toutes les instructions qui nécessitent d'ouvrir le couvercle de l'équipement sont destinées exclusivement au personnel technique qualifié.
- N'utilisez pas cet appareil dans un environnement humide.
- Cet équipement est mis à la terre par le conducteur de mise à la terre des cordons d'alimentation. Pour éviter les chocs électriques, branchez les cordons d'alimentation sur une prise correctement câblée avant de brancher les entrées et sorties de l'équipement.
- Acheminez les cordons d'alimentation et autres câbles de façon à ce qu'ils ne risquent pas d'être endommagés. Supportez correctement les enroulements de câbles afin de ne pas endommager les connecteurs.
- Coupez l'alimentation avant de nettoyer l'équipement. Ne pas utiliser de nettoyeurs liquides ou en aérosol. Utilisez uniquement un chiffon humide.
- Des tensions dangereuses peuvent exister en plusieurs points dans cet équipement. Pour éviter toute blessure, ne touchez pas aux connexions ou aux composants exposés lorsque l'appareil est sous tension.

- Avant de procéder à toute opération d'entretien ou de dépannage, enlevez tous vos bijoux (notamment vos bagues, votre montre et autres objets métalliques).
- Pour éviter tout risque d'incendie, utilisez uniquement les fusibles du type et du calibre indiqués sur l'équipement ou dans la documentation qui l'accompagne.
- Ne pas utiliser cet appareil dans une atmosphère explosive.
- Présence possible de courants de fuite. Un raccordement à la masse est indispensable avant la mise sous tension.
- Après tout travail d'entretien ou de réparation, faites effectuer des contrôles de sécurité par le personnel technique qualifié.

## Mises en garde

Les mises en garde signalent des conditions ou des pratiques susceptibles d'endommager l'équipement. Veuillez vous familiariser avec les mises en garde ci-dessous :

- L'appareil est conçu pour être installé dans un endroit à accès restreint.
- Au moment d'installer l'équipement, ne fixez pas les cordons d'alimentation aux surfaces intérieures de l'édifice.
- Les produits qui n'ont pas d'interrupteur marche-arrêt et qui disposent d'une source d'alimentation externe doivent être installés à proximité d'une prise de courant facile d'accès.
- Si l'équipement n'est pas pourvu d'un modules d'alimentation auto-adaptables, vérifiez la configuration de chacun des modules d'alimentation avant de les mettre sous tension.
- Assurez une ventilation adéquate. Pour éviter toute surchauffe du produit, assurez une ventilation de l'équipement conformément aux instructions d'installation.
- N'utilisez pas l'équipement si vous suspectez un dysfonctionnement du produit. Faites-le inspecter par un technicien qualifié.
- Pour réduire le risque de choc électrique, n'effectuez pas de réparations autres que celles qui sont décrites dans le présent manuel, sauf si vous êtes qualifié pour le faire. Confiez les réparations à un technicien qualifié. La maintenance doit se réaliser dans un milieu libre d'électricité statique.
- L'appareil peut comporter plus d'un cordon d'alimentation. Afin de prévenir les chocs électriques, débrancher tous les cordons d'alimentation avant toute opération d'entretien.
- Veillez à toujours prendre les mesures de protection antistatique appropriées quand vous manipulez l'équipement.

## Protection contre les décharges électrostatiques (DES)

Une décharge électrostatique peut se produire lorsque des composants électroniques ne sont pas manipulés de manière adéquate, ce qui peut entraîner des défaillances intermittentes ou endommager irrémédiablement un circuit électrique. Au moment de remplacer une carte dans un châssis, prenez toujours les mesures de protection antistatique appropriées :

- Assurez-vous que le châssis est relié électriquement à la terre par le cordon d'alimentation ou tout autre moyen disponible.
- Portez un bracelet antistatique et assurez-vous qu'il est bien en contact avec la peau. Connectez la pince de masse à une *surface non peinte* du châssis pour détourner à la terre toute tension électrostatique indésirable. En l'absence de bracelet antistatique, déchargez l'électricité statique de votre corps en touchant une surface métallique *non peinte* du châssis.
- Pour plus de sécurité, vérifiez périodiquement la valeur de résistance du bracelet antistatique. Elle doit se situer entre 1 et 10 mégohms.
- Si vous devez mettre une carte de côté, assurez-vous de la ranger dans un sac protecteur antistatique.
- Les cartes qui sont reliées à un châssis ou boîtier métallique mis à la terre ne nécessitent pas de protection antistatique spéciale.

## Remplacement et élimination des piles

L'appareil renferme une pile. Pour réduire le risque d'explosion, vérifiez la polarité et ne remplacez la pile que par une pile du même type, recommandée par le fabricant. Mettez les piles usagées au rebut conformément aux directives du fabricant. Avant de vous défaire de l'équipement, assurez-vous d'avoir lu l'appendice *Disposal and Recycling Information*.

## Précautions pour les écrans LCD et TFT

Regarder l'écran pendant une trop longue période de temps peut nuire à votre vision. Prenez une pause de 10 minutes, après 30 minutes d'utilisation.

Si l'écran LCD ou TFT est brisé, manipulez les fragments de verre avec précaution au moment de vous en débarrasser. veillez à ce que le cristal liquide n'entre pas en contact avec la peau ou la bouche. En cas de contact avec la peau ou les vêtements, laver immédiatement à l'eau savonneuse. Ne jamais ingérer le liquide. La toxicité est extrêmement faible, mais la prudence demeure de mise en tout temps.

## Recycling

Visit [www.grassvalley.com](http://www.grassvalley.com) for recycling information.

## Certification and Compliance

### Safety Compliance

c

This equipment complies with the requirements of CSA/UL/IEC/EN 60950-1, 2<sup>nd</sup> Ed. + AM1, Safety of information technology equipment.

us The power cords supplied with this equipment meet the appropriate national standards for the country of destination.

## Safety of Laser Modules

This equipment incorporates modules containing Class 1 lasers. These modules are certified by the manufacturer to comply with:

- IEC/EN 60825-1 Safety of laser products
- IEC 60950-1 Safety of information technology equipment

## Electromagnetic Compatibility

This equipment has been tested for verification of compliance with FCC Part 15, Subpart B requirements for class A digital devices.

---

**Note:** This equipment has been tested and found to comply with the limits for a Class A digital device, pursuant to Part 15 of the FCC rules. These limits are designed to provide reasonable protection against harmful interference when the equipment is operated in a commercial environment. This equipment generates, uses, and can radiate radio frequency energy, and, if not installed and used in accordance with the instruction manual, may cause harmful interference to radio communications. Operation of this equipment in a residential area is likely to cause harmful interference in which case the user will be required to correct the interference at his own expense.

---

This equipment has been tested and found to comply with the requirements of the EMC directive 2004/108/EC:

- EN 55022 Class A Radiated and conducted emissions
- EN 61000-3-2 Limits for harmonic current emissions
- EN 61000-3-3 Limitation of voltage fluctuations and flicker
- EN 61000-4-2 Electrostatic discharge immunity
- EN 61000-4-3 Radiated, radio-frequency, electromagnetic field immunity
- EN 61000-4-4 Electrical fast transient immunity
- EN 61000-4-5 Surge transient immunity
- EN 61000-4-6 Conducted disturbances immunity
- EN 61000-4-8 Power frequency magnetic field immunity
- EN 61000-4-11 Voltage dips, short interruptions and voltage variations immunity

## Environmental Compliance

部件名称 Part name	有毒有害物质或元素 (Toxic or hazardous substances and elements)					
	铅 (Pb)	汞 (Hg)	镉 (Cd)	六价铬 (Cr6)	多溴联苯 (PBB)	多溴二苯 (PBDE)
电缆及电缆组件 Cables and cable assemblies						
电路模块 Circuit modules						
显示装置 Display assemblies						

部件名称 Part name	有毒有害物质或元素 (Toxic or hazardous substances and elements)					
	铅 (Pb)	汞 (Hg)	镉 (Cd)	六价铬 (Cr6)	多溴联苯 (PBB)	多溴二苯 (PBDE)
组装风扇 Fan assemblies						
金属零件 Metal parts						
塑料和聚合物零件 Plastic and polymeric parts						

**O:** 表示该有毒有害物质在该部件所有均质材料中的含量均在 GB/T 26572-2011 规定的限量要求以下。

**O:** Indicates that this toxic or hazardous substance contained in all of the homogeneous materials for this part is below the limit requirement in GB/T 26572-2011.

**X:** 表示该有毒有害物质至少在该部件的某一均质材料中的含量超出 GB/T 26572-2011 规定的限量要求。

**X:** Indicates that this toxic or hazardous substance contained in at least one of the homogeneous materials for this part is above the limit requirement in GB/T 26572-2011.

技术条款解释：此声明所依据之数据由 Grass Valley 环境管理部门向我们的部件供应商获取。Grass Valley 公司相信此信息的正确性，但由于数据来源于公司外部，我们无法保证它的完整和准确。所有这些特性可能在未获通知的情况下更改。

Technical explanations: This statement is based on the information provided by our suppliers of components and collected through our Grass Valley's environmental management system. Grass Valley believes this environmental information to be correct but cannot guarantee its completeness or accuracy as it is based on data received from sources outside our company. All specifications are subject to change without notice.

# toc

## Table of Contents

<b>1</b>	<b>Getting Started.....</b>	<b>1</b>
	About this Document.....	1
	About GV Node .....	1
	Part Locations.....	2
	Connections .....	3
	GV Node User Interfaces .....	5
	The Local Control Panel.....	5
	The iControl Interface .....	6
	The Controller Web Page .....	7
	Networking and Control Setup.....	7
	Setting the GV Node's IP Address .....	8
	Connecting the GV Node to your Network.....	10
	Registering your GV Node to iControl .....	10
	GV Node Initial Configuration.....	11
	Configure the Controller.....	11
	Configure the Frame Reference .....	13
	Configure the Fabric Module .....	13
<b>2</b>	<b>Configuring Your GV Node .....</b>	<b>15</b>
	CPU-ETH3 Controller User Interface .....	15
	Identification.....	15
	Status Monitoring .....	17
	Network Settings.....	20
	SNMP Functionality .....	21
	Data Restoration .....	21
	Factory Alignment.....	23
	Time Management .....	24
	Alarms .....	25
	Frame Reference User Interface .....	26
	Reference .....	27
	URS Generation .....	27
	Timecode .....	28
	Alarms .....	29
	Information .....	30
	Factory Settings.....	32
	IFM-2T Fabric Module User Interface .....	33
	Identification.....	33
	Status.....	35
	Options.....	36
	Port and Lane Configuration.....	37
	Transmit Stream Addressing .....	39

Receive Stream Addressing .....	40
Bulk Addressing Utility .....	41
Lane Status Monitoring .....	42
Lane Statistics Reporting .....	43
Timing .....	44
Alarms .....	45
User Presets .....	46
Factory Configuration .....	47
Hot Swap to Maintain Routes .....	48
Edge Device Control .....	48
XIO-4901 User Interface .....	48
The iControl Service Panel .....	49
Identification .....	49
Status .....	51
Input Configuration - SDI .....	52
Input Timing .....	55
Input Status .....	55
Output Configuration - SDI .....	56
Output Timing .....	58
Output Status .....	59
GV Node Manager .....	59
Alarm Configuration .....	60
Local Control Menus .....	63
CPU-ETH3 Menu .....	63
<b>3 Router Control Configuration .....</b>	<b>65</b>
Introduction .....	65
Setting Up iRouter for the GV Node .....	65
Creating Logical Routers .....	68
<b>Contact Us .....</b>	<b>69</b>
Grass Valley Technical Support	69
Corporate Head Office	69

# 1 Getting Started

## About this Document

The GV Node User Manual is intended to help you set up your GV Node to maximize its flexibility and efficiency in the most common scenarios.

For installation and initial configuration instructions, refer to the Quick Start Guide that was shipped with your GV Node.

---

**Note:** In line with our commitment to environmental preservation, only the Quick Start Guide for your GV Node, and some ancillary documents (e.g. welcome letters, warranty cards) are distributed in printed form. You can obtain the latest version of the manuals, the Release Notes, as well as software and useful data, from the *Documentation Library* section, and from the *Downloads* section of Grass Valley's website.

---

After completing the procedures in the Quick Start Guide, your GV Node will be configured as follows:

- Installed in a rack.
- Connected to your local IP network.
- Registered to iControl.
- Preliminary configuration completed for:
  - CPU-ETH3 controller.
  - IFM-2T fabric module.
  - XIO-4901 SDI I/O modular cards.

If your GV Node is equipped with one or more KMX-4911 multiviewer cards, you must consult the **KMX-4911 Quick Start Guide** for their initial configuration.

## About GV Node

### Frame

The 4 RU GV Node frame incorporates dual redundant power supplies, a frame controller and the fabric module, as well as 16 modular card slots. All signal and control connections are made on the rear panel. The front door opens to provide access to the controller, fabric module and power supplies for maintenance, and also to the modular card slots. The controller card's touch screen interface is accessible through an aperture in the door.

Power supplies and modular cards are hot-swappable. The frame is front-to-back air-cooled and all modules, redundant PSUs and fans are monitored to provide status via GPI or the Ethernet port.

### Controller

The GVN-CPU-ETH3 controller installed in the GV Node frame supports all in-frame communication between cards, and incorporates a touch-screen panel for local control and adjustment of the frame and installed cards. The GVN-CPU-ETH3 controller serves as the communications port for control and alarm information entering and leaving the frame. The GVN-CPU-ETH3 controller features two Ethernet ports for system-wide monitoring and control of the frame. This controller card is compatible with the TCP/IP protocol and can support polling or report on error modes (unsolicited messaging).

### Fabric Module

The IFM-2T fabric module is the internal router of the GV Node. It is configured as a 288 × 288 video router, along with a 9216 × 9216 audio router. This provides 9 inputs and 9 outputs for each of the 16 slots in the frame (i.e. 144 total in and 144 total out) allowing full routing capacity between all of the frame's GV Node modular cards. In addition, the GV Node incorporates 12 40 GigE aggregation ports, available on the rear panel. These ports are accessed by 144 outputs and 144 inputs to the fabric card, in order to interface multiple GV Nodes together via Point to Point, GV Fabric, or COTS Switch, allowing the GV Node to be integrated into larger distributed routing systems. The IFM-2T is operated by an external control solution: Grass Valley's NV9000 or GV Convergent.

### XIO-4901 SDI I/O Interface Card

The XIO-4901 SDI interface modular card provides 9 SDI inputs and 9 SDI outputs to the GV Node. It includes timing alignment for synchronous signals and format detection and management, plus probing and status reporting.

### KMX-4911 Multiviewer Card

The KMX-4911 is a member of the Kaleido family of multiviewers, designed to be integrated into GV Node. Its inputs are sourced from the fabric module, and thus from any SDI input or IP input to the GV Node. Its outputs appear on the rear panel of the GV Node, but may also be routed back through the fabric module to an aggregation port for IP distribution.

## Part Locations

The following images identify the front and rear panel components and features of the GV Node frame.

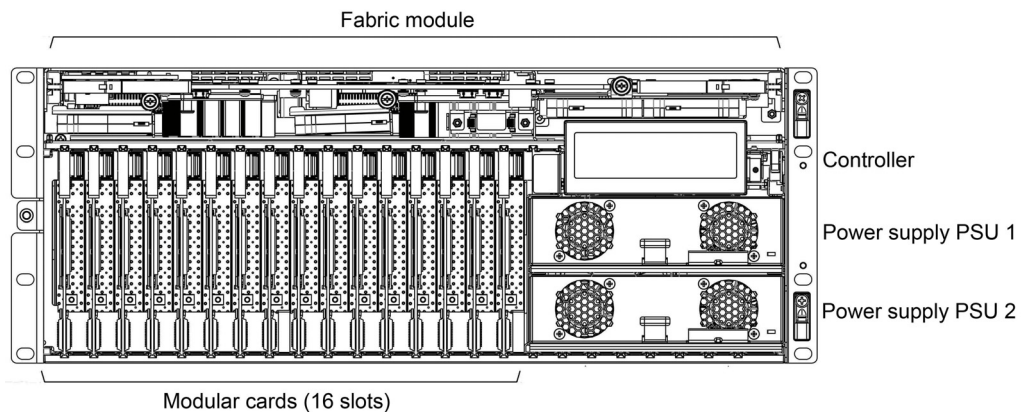

*Part locations—front of frame (door removed)*

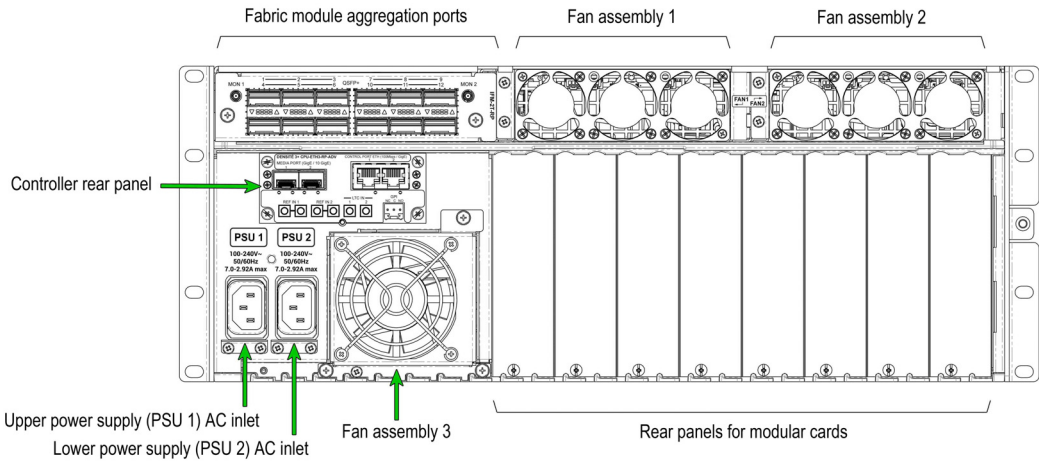

Part locations—rear of frame

## Connections

All of GV Node’s inputs and outputs are connected on the rear of the frame.

### Controller Panel

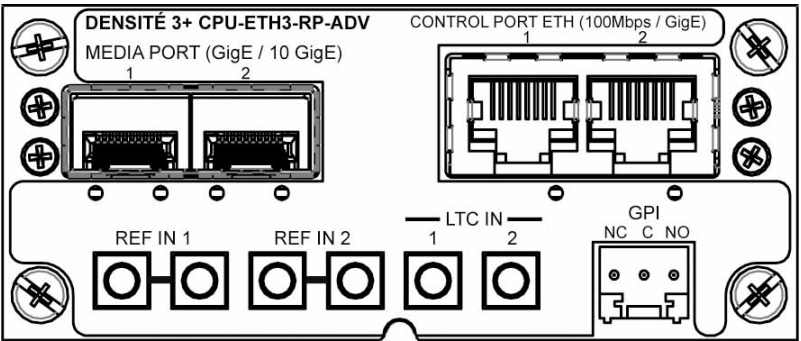

The following signal connections are available on the panel:

Connector Name	Function
CONTROL PORT ETH 1, 2	Dual GigE Ethernet ports for connection to external control systems (e.g. , iControl, GV Convergent) on RJ45 connectors. (ETH2 for future use)
MEDIA PORT (GigE / 10 GigE) 1, 2	Dual streaming ports for internal/external connectivity to the modular cards, on SFP+ interfaces. (Future use)
REF IN 1 (2 connectors)	External reference signal for the frame, with a loop-through, on DIN connectors.
REF IN 2 (2 connectors)	(Future use)
LTC IN 1	External time code on DIN connector.

Connector Name	Function
LTC IN 2	(Future use)
GPI	Alarms generated on the controller card may be reported on this GPI connector.

### Aggregation Ports

The aggregation ports provide IP connectivity for the GV Node.

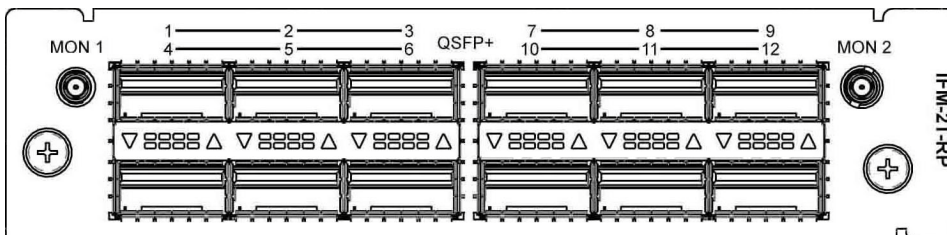

The 12 numbered ports each support a 40 GigE QSFP+ interface module for fiber connectivity. Each port carries 12 IN/12 OUT for a total of 144 channels IN and 144 OUT.

The two DIN monitor ports MON 1 and MON 2 carry an SDI monitoring signal that is selected through the router controller. The two ports carry exactly the same signal.

- The MON 2 output is placed near the modular card slots, and could be connected to a Grass Valley SME-1901 Streaming Media Encoder located in slot 1 to provide an H.264 streaming version of the monitoring channel.

### XIO-4901 Rear Panel

Two rear panels are available for the XIO-4901SDI I/O module.

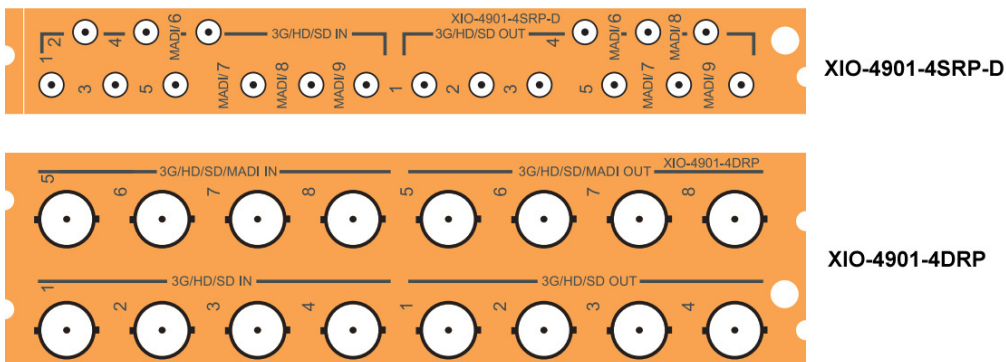

	XIO-4901-3SRP-D	XIO-4901-3DRP
Width - # slots	1	2
SDI IN	9 DIN	8 BNC
SDI OUT	9 DIN	8 BNC
MADI I/O channels	8 & 9	7 & 8

The MADI-enabled I/O channels can be assigned to function as MADI inputs and outputs through the GV Node Manager in iControl. Otherwise, they function as normal SDI I/O channels. They are indicated by the white-on-black channel labels.

## GV Node User Interfaces

Users can configure, align and operate their GV Node through several available user interfaces. This section will give an overview and explanation of all of the available interface resources. Later sections will describe typical scenarios and outline the step-by-step process of setting up the GV Node for those situations.

### The Local Control Panel

The local control panel provides a touch screen interface, and is accessible through an aperture in the GV Node front door.

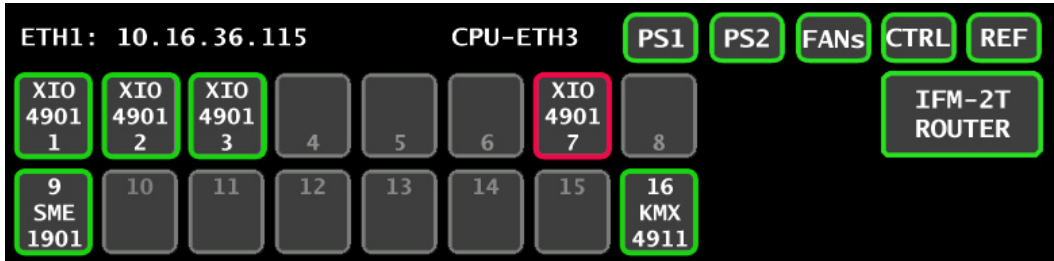

Local Control Panel - Home screen

The IP addresses of control ports ETH1 and ETH2 are displayed alternately in the top left corner of the home screen.

Access buttons with integrated status monitoring are provided for:

- Each of the 16 modular card slots [*SLOT NUMBER, INSTALLED CARD TYPE*].
- The IFM-2T fabric module [*IFM-2T ROUTER*].
- The CPU-ETH3 controller [*CTRL*].
- The controller’s integrated reference module [*REF*].

In addition, status monitoring is shown for each of the two power supplies PS1 and PS2, and for the frame’s cooling fans.

The status of each of these elements is shown by the color of the button outline.

Color	Meaning
Green	Status OK
Yellow	Warning
Red	Error
Flashing Red	Critical error
Gray	No card in the slot (modular card slots only)

Status and alarm reporting is configured independently for each module, through its iControl interface. See [Alarm Configuration](#) on page 60 for information about status and alarm reporting and configuration.

Touching an access button brings up the local control menu for the selected module.

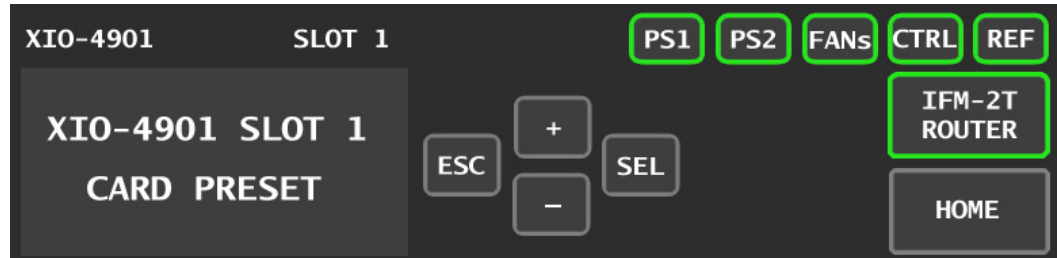

*Menu screen for selected module*

The current menu page is displayed in the lower left section of the screen.

You can navigate the menu by using the four virtual buttons on the touch display:

- Touch the [+] and [-] buttons to navigate between menu options or between parameter values.
- Touch SEL to access the next menu level. When a parameter value is shown on the display, modify the value by using the [+] and [-] buttons, and then touch SEL to apply the value.
- Touch ESC to go back to the previous menu level.

Once you have completed your changes, touch HOME to exit the menu and return to the home screen.

## The iControl Interface

Once your GV Node is registered to iControl (see the Quick Start Guide for detailed instructions), you have access to interactive control panels that allow you to configure nearly all aspects of the GV Node.

In iControl Navigator (use the Physical view to display all the elements for your GV Node together), you will see icons representing:

- The CPU-ETH3 controller.
- The controller's integrated frame reference.
- The IFM-2T fabric module.
- The GV Node manager.
- All of the installed modular cards.

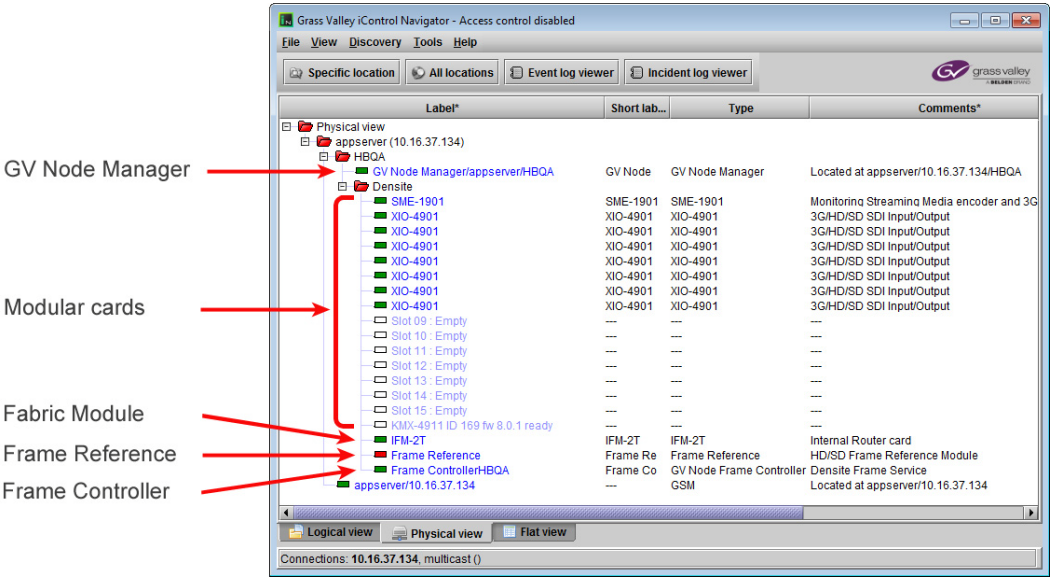

*iControl Navigator display of GV Node components*

Double-click on an icon to open the iControl service panel for that module.  
Detailed descriptions of the iControl panels for each component of the GV Node are given below.

**The Controller Web Page**

The CPU-ETH3 controller serves a web page that provides complete configuration tools for the controller itself.

- The integrated frame reference, the IFM-2T fabric module, and the modular cards cannot be configured through this interface.
- See [Configure the Controller](#) on page 11 for instructions on accessing and using this page.

**Networking and Control Setup**

For the GV Node to join a TCP/IP network, it must be configured with an IP address, a network mask, and a gateway. Use the local control panel to configure ethernet port ETH1 so that you can connect to the GV Node online.

GV Node is shipped with the following default settings:

System IP address	192.168.3.1
Network mask	255.255.0.0
Gateway	0.0.0.0

See [Setting the GV Node's IP Address](#), on page 8 for instructions on replacing these with settings that apply to your local network, so that the GV Node can be located by control applications such as Grass Valley's iControl.

---

Note: The GV Node should be located in the same subnet as the iControl Application Server that will control it.

---

Once the ETH1 port settings have been configured, you can connect your GV Node to the network via the rear controller connection panel. See [Connecting the GV Node to your Network](#), on page 10.

You must install and configure iControl or iControl Solo before you can configure your GV Node.

---

#### Notes

- For detailed information about iControl , refer to the iControl User Guide, available from the Documentation Library section of Grass Valley's website.
  - For detailed information about iControl Solo, refer to the iControl Solo User Guide, available from the the Documentation Library section of Grass Valley's website.  
iControl Solo is available from the Downloads section of the Grass Valley website.
  - GV Node is compatible with iControl and iControl Solo version 7.2 and later.
- 

Once the GV Node is connected to the network, you can use iControl or iControl Solo to configure the GV Node. See [Registering your GV Node to iControl](#), on page 10, for detailed instructions on setting up the connection between your GV Node and iControl.

## Setting the GV Node's IP Address

### To set the GV Node's IP Address

- 1 On the GV Node control panel, touch CTRL.

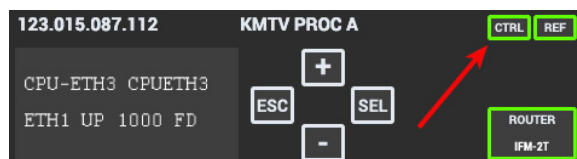

The GV Node controller menu appears on the display.

---

**Note:** You can navigate the menu by using the four virtual buttons on the touch display:

- Touch the [+] and [-] buttons to navigate between menu options or between parameter values.
  - Touch SEL to access the next menu level. When a parameter value is shown on the display, modify the value by using the [+] and [-] buttons, and then touch SEL to apply the value.
  - Touch ESC to go back to the previous menu level.
  - Once you have completed your changes, touch CTRL again to exit the menu.
- 

2 Touch [-] repeatedly until ETH1 OPTIONS appears on the display, and then touch SEL. IP ADDRESS appears on the display.

3 Touch SEL.

The current IP address value appears on the display.

4 Change the current values using the virtual buttons:

- Touch [+] and [-] to change the value at the current input position.
- Touch SEL to move one position to the right, and to accept the current value.
- Touch ESC to move one position to the left and leave the current value unchanged.

---

**Note:** Touching ESC when the input focus is in the first position returns you to the previous menu level.

---

5 Once you have accepted all values in the desired address, touch ESC repeatedly to move to the first position, and then touch ESC again to move back to the previous level. IP ADDRESS appears on the display.

6 Touch [-] until NETWORK MASK appears on the display, and then touch SEL.

The current network mask value appears on the display.

7 Repeat [step 4](#) and [step 5](#) to change the network mask values.

8 Touch [-] until GATEWAY appears on the display, and then touch SEL.

The current gateway value appears on the display.

9 Repeat [step 4](#) and [step 5](#) to change the gateway values.

10 Touch CTRL on the display to exit the Controller menu.

---

#### Notes

- If you do not touch any buttons on the local control panel, the controller will revert to its normal standby mode after 30 seconds.
  - If you changed a parameter from the control menu, but have not applied your change (you did not touch the SEL button on the control panel), once the 30-second timeout has occurred, the parameters will be confirmed as if you had touched the SEL button.
- 

You have changed the IP settings for the ETH1 port.

## Connecting the GV Node to your Network

### To connect the GV Node to your network

- 1 Connect CONTROL PORT ETH1 to your local TCP/IP network via an RJ45 connector.
- 2 Connect a local reference signal (black burst or tri-level sync) to REF IN 1.  
You may use either of the two connectors; the second connector is a loop-through and does not require termination.

## Registering your GV Node to iControl

### To register your GV Node to iControl

- 1 Open iControl Navigator.
- 2 In **Logical** view, open the **Managers** folder.
- 3 In the **Managers** folder, locate the Densité Manager associated with your application server and double-click its icon.  
The Densité Manager window opens.
- 4 In the **Configuration** tab, click **Add**.  
The **Target Information** window opens.
- 5 In **Target Information**, enter the IP address that you have given your GV Node, and a Densité name for the GV Node (e.g., DNAME).
- 6 Click **OK**.  
The **Target Information** window closes.  
Your GV Node appears in the **Configuration** tab.  
The GV Node's status is Online, and its icon is green.
- 7 Close the Densite Manager window.  
The frame and its cards are now accessible from iControl Navigator.
- 8 Look for these four devices in iControl Navigator :

- The GV Node frame controller.

By default, the controller is identified as follows:

Label	Frame ControllerDNAME
Short label	Frame Co
Type	GV Node Frame Controller
Comments	Densite Frame Service
Frame	DNAME

DNAME is the Densité name you created in [step 5](#) on page 10.

- The GV Node frame reference module, incorporated into the controller, but with its own control panel.

Label	Frame Reference
Short label	Frame Re
Type	Frame Reference

Comments	HD/SD Frame Reference Module
Frame	DNAME

- IFM-2T - the GV Node fabric module.

Label	IFM-2T
Short label	IFM-2T
Type	IFM-2T
Comments	Internal Router card
Frame	DNAME

- The GV Node Manager associated with your GV Node is found in the GV Node Manager folder.

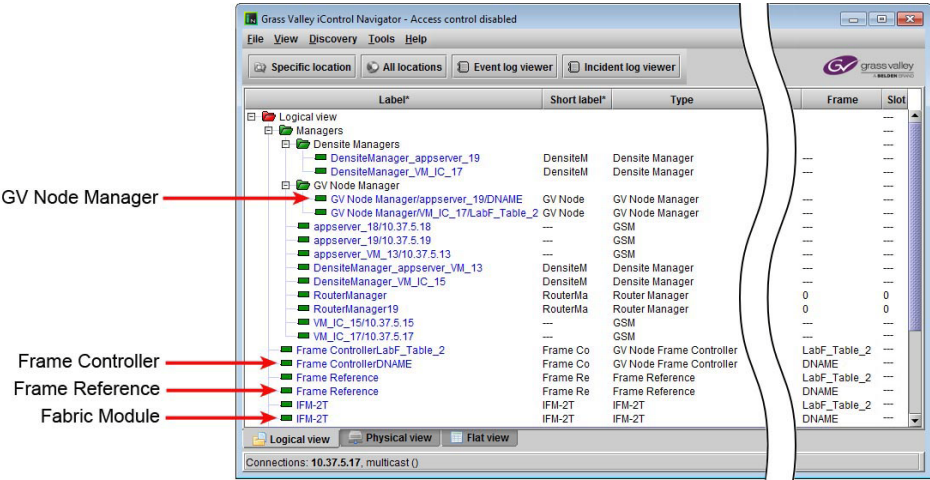

The modular cards installed in the GV Node are also now available in the iControl Navigator window.

Together, these devices make up the iControl presence of your GV Node.

## GV Node Initial Configuration

You will configure three elements of your GV Node in this initial setup:

- [Configure the Controller](#), on page 11.
- [Configure the Frame Reference](#), on page 13.
- [Configure the Fabric Module](#), on page 13.

### Configure the Controller

Use the CPU-ETH3 Web client application to perform the configuration steps that follow.

#### To configure the GV Node controller

- 1 Open a Web browser window and enter your GV Node's IP address in the address bar.

The home page of the CPU-ETH3 Web client appears.

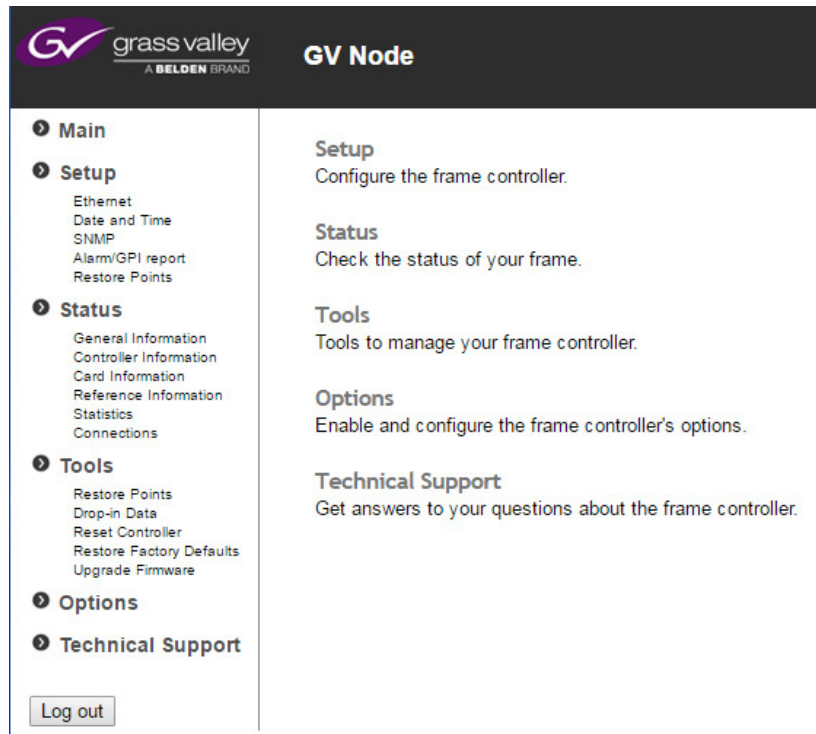

- 2 Under Setup, in the navigation area on the left of the page, click **Ethernet**.

The Ethernet setup page appears.

- 3 Modify the Hostname for the GV Node's controller, if needed.
- 4 Verify that MII status for eth1 is set to AUTONEGOTIATION.
- 5 Click **Apply** to save your changes.
- 6 Click **Setup - Time/Date** in the navigation area.

The Time/Date setup page appears.

- If you have an NTP server's IP address, enter it and select **Enabled**.
- If you do not have an NTP server's IP address, manually enter the current date and time, and select **Disabled**.

- 7 Click **Apply**.
- 8 Click **Alarm/GPI Report** in the navigation area.

The Alarm/GPI Report setup page appears.

- 9 Set the values shown in this table:

Include power supply failure in Alarm Report	Enabled
Include fan failure in Alarm Report	Enabled
Report card alarm on GPI	Disabled

- 10 Click **Apply**.
- 11 Click **Restore Points** in the navigation area.  
The Restore Points setup page appears.

- 12 Set the values shown in this table:

Default action for card inserted	Keep card settings
Auto save	Disabled

- 13 Click **Apply**.
- 14 If you have purchased any options with your GV Node, click **Options** in the navigation area.
- 15 Select the option you have purchased, and enter the Key you obtained from Grass Valley into the data box.
- 16 Click **Enable** to activate the option.

## Configure the Frame Reference

- 1 In iControl Navigator, locate the GV Node's frame reference and double-click its icon.

---

**Note:** In the presence of multiple frame references, locate yours by checking the Frame column—it will have the DNAME you chose for your GV Node. See [step 5](#) under [Registering your GV Node to iControl](#).

---

The frame reference module's iControl panel opens.

- 2 To set the timecode and reference sources:
  - a Click the **Input** tab.
  - b In the **Reference Source** list, select **Auto**.
  - c In the **Timecode Source** list, select **Auto**.

Changes are applied immediately.

- 3 To set the URS Generation Mode:
  - a Select the **Mode** tab.
  - b In the **URS Generation Mode** list, select **Normal**.

---

**Note:** The URS (Universal Reference Signal) is the timing reference distributed within the GV Node to all modular cards.

---

Changes are applied immediately.

## Configure the Fabric Module

- 1 In iControl Navigator, locate the GV Node's Fabric Module and double-click its icon.  
The Fabric Module's control panel opens.

---

**Note:** In the presence of multiple Fabric Modules, locate yours by checking the Frame column—it will have the DNAME you chose for your GV Node. See [step 5](#) under [Registering your GV Node to iControl](#).

---

- 2 To set the switching alignment:
  - a Click **Global Configuration** and then click the **Timing** tab.

b Select **Module Slots** from the **Switching Alignment** list.

Changes are applied immediately.

3 To enable options you have purchased:

a Click **Options** and then click the tab for the purchased option.

b Enter the key you received for the option into the data box and then click **Enable Option**.

The status box turns green and reports that the option is activated.

4 To manage the inputs and outputs between the Fabric Module and the modular cards:

a In iControl Navigator, locate the GV Node Manager associated with your GV Node and double-click its icon.

The GV Node's **GV Node Manager** panel opens.

**Note:** In the presence of multiple GV Node managers, locate yours by checking the Comments column—the DNAME you chose for your GV Node will be the last element in the comment. See [step 5](#) under [Registering your GV Node to iControl](#).

b In the row beside each GV Node modular card, select the status of each of the 9 inputs to the fabric module and 9 outputs from the fabric module.

XIO-4901: The available choices depend on whether the MDX option is activated on the XIO-4901 card.

MDX Option	I/O CH 1-7	I/O CH 8 & 9
NOT ACTIVATED	OFF SDI	OFF SDI MADI
ACTIVATED	OFF SDI MDX	OFF SDI MDX

GV Node Manager/appserver/FPGA/Bench_2 [GV Node Manager]				Inputs to Internal Fabric Module									Outputs from Internal Fabric Module									
#	Card	Rear panel	Options	1	2	3	4	5	6	7	8	9	1	2	3	4	5	6	7	8	9	
1	Empty																					
2	Empty																					
3	XIO-4901	XIO-4901-4SRP-D		SDI	SDI	SDI	SDI	SDI	SDI	SDI	SDI	SDI	SDI	SDI	SDI	SDI	SDI	SDI	SDI	SDI	SDI	SDI
4	XIO-4901	XIO-4901-4SRP-D		SDI	SDI	SDI	SDI	SDI	SDI	SDI	SDI	SDI	SDI	SDI	SDI	SDI	SDI	SDI	SDI	SDI	SDI	SDI
5	XIO-4901	XIO-4901-4SRP-D		SDI	SDI	SDI	SDI	SDI	SDI	SDI	SDI	SDI	SDI	SDI	SDI	SDI	SDI	SDI	SDI	SDI	SDI	SDI
6	XIO-4901	XIO-4901-4SRP-D		SDI	SDI	SDI	SDI	SDI	SDI	SDI	SDI	SDI	SDI	SDI	SDI	SDI	SDI	SDI	SDI	SDI	SDI	SDI
7	XIO-4901	XIO-4901-4SRP-D		SDI	SDI	SDI	SDI	SDI	SDI	SDI	SDI	SDI	SDI	SDI	SDI	SDI	SDI	SDI	SDI	SDI	SDI	SDI
8	XIO-4901	XIO-4901-4SRP-D		SDI	SDI	SDI	SDI	SDI	SDI	SDI	SDI	SDI	SDI	SDI	SDI	SDI	SDI	SDI	SDI	SDI	SDI	SDI
9	XIO-4901	XIO-4901-4SRP-D		SDI	SDI	SDI	SDI	SDI	SDI	SDI	SDI	SDI	SDI	SDI	SDI	SDI	SDI	SDI	SDI	SDI	SDI	SDI
10	XIO-4901	XIO-4901-4SRP-D		SDI	SDI	SDI	SDI	SDI	SDI	SDI	SDI	SDI	SDI	SDI	SDI	SDI	SDI	SDI	SDI	SDI	SDI	SDI
11	XIO-4901	XIO-4901-4SRP-D		SDI	SDI	SDI	SDI	SDI	SDI	SDI	SDI	SDI	SDI	SDI	SDI	SDI	SDI	SDI	SDI	SDI	SDI	SDI
12	Empty																					
13	Empty																					
14	Empty																					
15	XIO-4901	XIO-4901-4SRP-D		SDI	SDI	SDI	SDI	SDI	SDI	SDI	SDI	SDI	SDI	SDI	SDI	SDI	SDI	SDI	SDI	SDI	SDI	SDI
16	XIO-4901	XIO-4901-4SRP-D		SDI	SDI	SDI	SDI	SDI	SDI	SDI	SDI	SDI	SDI	SDI	SDI	SDI	SDI	SDI	SDI	SDI	SDI	SDI
17	Empty			Total Inputs to Internal Fabric Module: 99									Total Outputs from Internal Fabric Module: 99									

Changes are applied immediately.

# Configuring Your GV Node

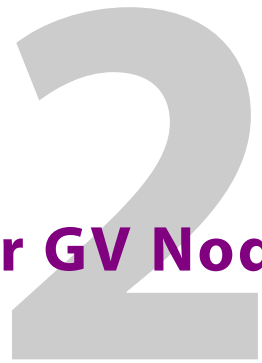

## CPU-ETH3 Controller User Interface

This chapter describes the controls and information displays available in the CPU-ETH3 user interface.

See [CPU-ETH3 Menu](#) on page 63 for a complete listing of the local control menu.

### Summary

<i>Identification</i> .....	15
<i>Status Monitoring</i> .....	17
<i>Network Settings</i> .....	20
<i>SNMP Functionality</i> .....	21
<i>Data Restoration</i> .....	21
<i>Factory Alignment</i> .....	23
<i>Time Management</i> .....	24
<i>Alarms</i> .....	25

In iControl Navigator, double-click the **Frame Controller** icon to open the service panel.

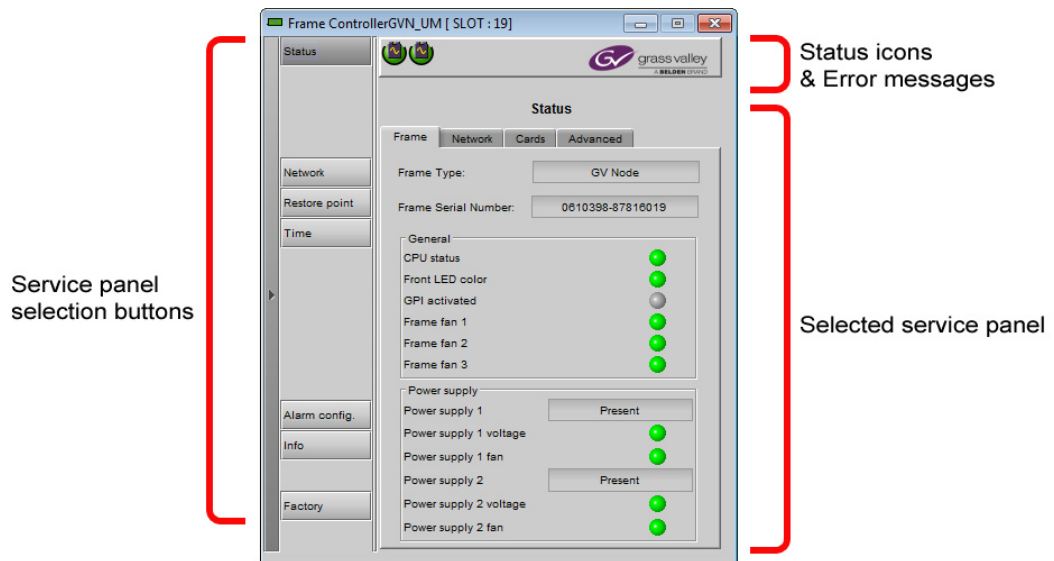

## Identification

Click the **Info** button.

The CPU-ETH3 controller is accessible on a network, and must be identifiable in order to function in the iControl environment. The identification data is entered in the iControl Info control panel. This panel also shows other data that is not user-accessible.

Default information was created when you registered your GV Node in iControl. You can modify information appearing in the white-background data boxes by clicking and typing in the data box:

Data Box	Use	Default
Label	Identifies this device in iControl applications; usually device type and identification	FrameControllerDNAME
Short Label	8-character short label used in iControl	Frame Co
Source ID	Any text	[no text]
Comments	Any text	Densite Frame Service

The remaining data boxes show manufacturing information about this card.

Three buttons in the panel give access to other information:

- **Details:** Reports the Firmware version, service version, and panel version for this card
- **Advanced:** Shows the LongID for this card. The LongID is the address of this CPU-ETH3 controller in the iControl network.
- **Remote system administration:** Opens the Joining Locators data box, which lists remote lookup services to which this CPU-ETH3 is registered.

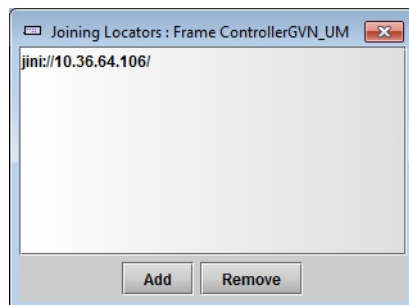

- **Add:** Force the iControl service for this CPU-ETH3 to register itself on a user-specified Jini lookup service, using the following syntax in the data box:

```
jini://<ip_address>
```

where <ip\_address> is the ip address of the server running the lookup service.

**Remove:** select one of the services listed in the window by clicking on it, and then click Remove to open a query box allowing you to delete it from the window.

### Using the menu

None of this data can be accessed via the local control panel menu, except to read the Firmware version.

## Status Monitoring

The CPU-ETH3 controller continuously monitors the operating condition and status of the housing frame's power supplies and ventilating fans. It also monitors the status and usage of its two ethernet ports, and the status of its on-board memory, as well as the data throughput of all cards installed in the frame.

In addition to the status displayed by the CTRL icon on the local control panel screen (see page ), status information acquired by the controller can be viewed in the iControl interface, and on the local controller display through the menu.

### iControl Dashboard Status Icons

The iControl interface for the CPU-ETH3 always displays two icons in the upper left of the window. These report the status of the two power supplies (PS1 on the left, PS2 on the right).

The graphic shows the possible icon displays and the associated messages that appear below them. Error messages are always displayed; other status messages appear only upon mouse-over of the icon.

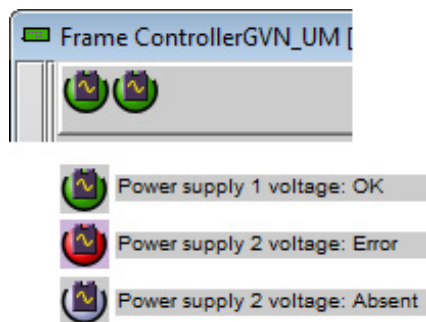

### iControl Status Panel

Click the **Status** button.

The iControl Status panel shows status information in four categories, each accessed by clicking the appropriate tab.

### Status - Frame

Select the **Frame** tab to see a report on the status of the frame's CPU, fans and power supplies.

**Status**

Frame Network Cards Advanced

Frame Type: GV Node

Frame Serial Number: 0610398-87816019

General

- CPU status ●
- Front LED color ●
- GPI activated ●
- Frame fan 1 ●
- Frame fan 2 ●
- Frame fan 3 ●

Power supply

- Power supply 1 Present
- Power supply 1 voltage ●
- Power supply 1 fan ●
- Power supply 2 Present
- Power supply 2 voltage ●
- Power supply 2 fan ●

### Status - Network

Select the **Network** tab to see a report on the status of the two Ethernet ports on the CPU-ETH3 card.

**Status**

Frame Network Cards Advanced

Network status

	ETH 1	ETH 2
Link status	OK	Absent
Duplex	Full	Absent
Speed	1 GigE	Absent
Rx throughput	10880 bps	0 bps
Tx throughput	14592 bps	0 bps

### Status - Cards

Select the **Cards** tab to see a chart of the current send (Tx) and receive (Rx) data rates, and speed, for all cards installed in the GV Node frame.

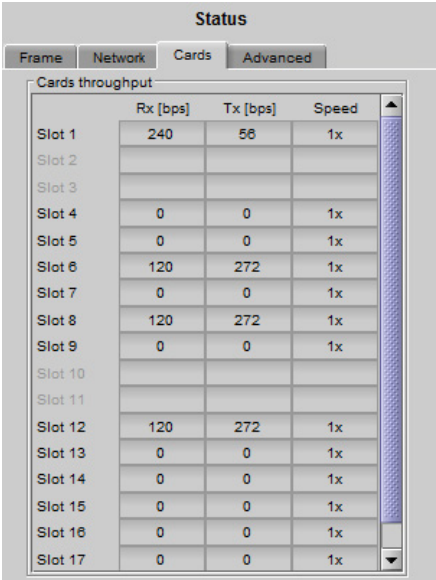

	Rx [bps]	Tx [bps]	Speed
Slot 1	240	56	1x
Slot 2			
Slot 3			
Slot 4	0	0	1x
Slot 5	0	0	1x
Slot 6	120	272	1x
Slot 7	0	0	1x
Slot 8	120	272	1x
Slot 9	0	0	1x
Slot 10			
Slot 11			
Slot 12	120	272	1x
Slot 13	0	0	1x
Slot 14	0	0	1x
Slot 15	0	0	1x
Slot 16	0	0	1x
Slot 17	0	0	1x

For a more detailed report on the status of a specific card, open that card's control panel in iControl.

### Status - Advanced

Select the **Advanced** tab to view a report on the usage of the controller's resources:

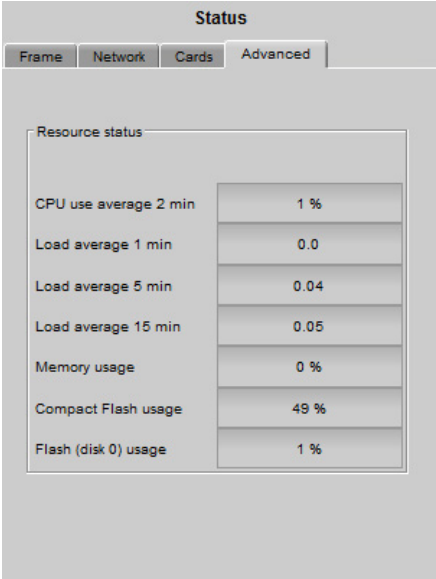

CPU use average 2 min	1 %
Load average 1 min	0.0
Load average 5 min	0.04
Load average 15 min	0.05
Memory usage	0 %
Compact Flash usage	49 %
Flash (disk 0) usage	1 %

## Using the Menu

Select STATUS and then [SEL] to cycle through the list of current faults. The information shown on the Network, Cards and Advanced tabs is not available through the menu.

## Network Settings

### Network - ETH

iControl - click the Network button and select the ETH tab

Port	IP address	Subnet mask	Gateway	MAC address
Eth 1	10.37.68.150	255.255.255.0	10.37.68.1	0:50:1E:4:8E:A
Eth 2	10.37.68.151	255.255.255.0	10.37.68.1	0:50:1E:4:8E:B

Enter the HOSTNAME in the box at the top.

- The hostname is the unique name by which this GV Node CPU-ETH3 is known on the network. The hostname should be 15 characters or less, and may contain only the ASCII letters 'a' through 'z' (case-insensitive), the digits '0' through '9', and the hyphen.

The current configuration of the CPU-ETH3 controller's two Ethernet ports is shown in the panel.

- The configuration cannot be changed here; you must use the Local Control menu, or the controller's web page to modify the settings.

The MAC (Media Access Control) address is reported in the data box.

- The MAC address is not user-configurable.

## Using the Menu

### To change the IP address

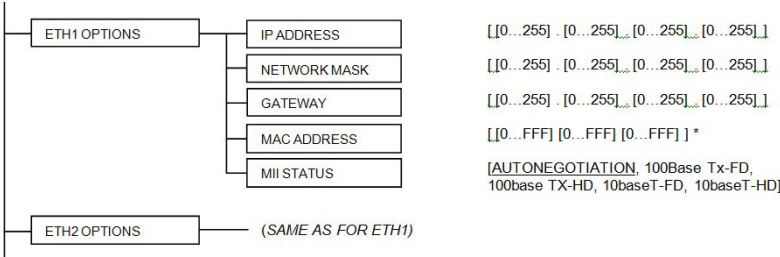

**Note:** The Host Name and the MAC address are reported in the menu but cannot be changed from there.

## SNMP Functionality

The CPU-ETH3 card can function as an SNMP agent, sending SNMP traps to designated targets.

You must use the Menu or the web page to enable the SNMP functionality, and to enter the IP addresses of up to three SNMP trap targets.

### Using the Menu

SNMP activation and up to three target IP addresses can be entered in the menu via the **SNMP OPTIONS** item.

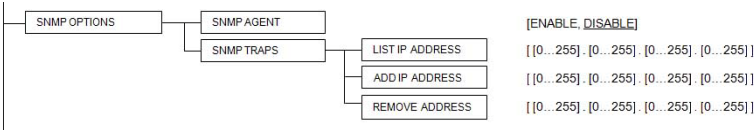

## Data Restoration

Many of the modular cards that can be installed in the GV Node frame are complex and have a lot of data stored on-board related to their configuration and parameter values. The CPU-ETH3 controller provides a backup of this data, which can be restored to the card when needed. This is valuable if the card is inadvertently reconfigured, or is replaced after failure with a new card of the same type. The saving of the current data into the controller's memory, and restoring the data onto the Densité-series card, can be done manually or automatically.

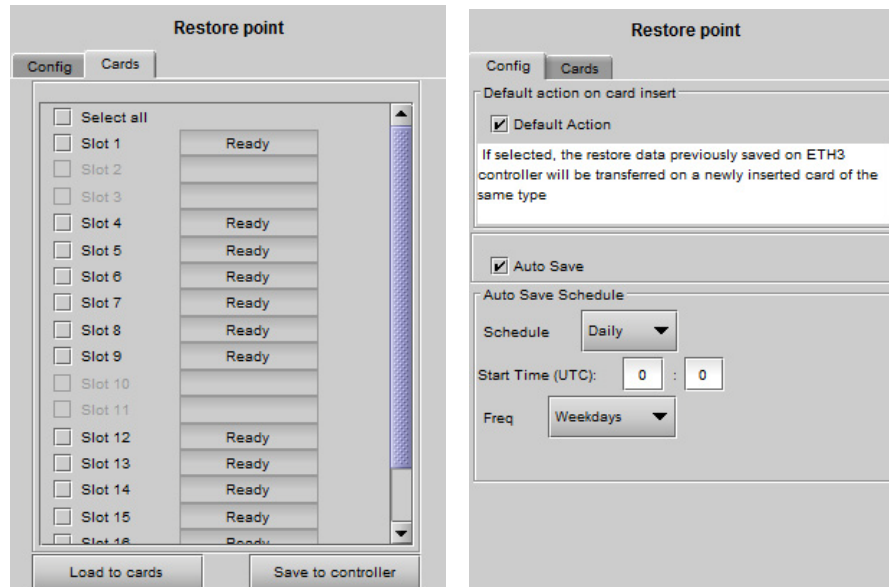

#### For manual operation

- 1 Click the **Restore Point** button and view the **Cards** tab.  
The tab show a list of the slots available in the GV Node frame, with a check box, name, and status box for each.
- 2 Click the check box to activate the Restore Point feature for the card in that slot,  
-or-  
Click the **Select All** box at the top to activate the feature for all slots in the frame.
- 3 Click **Save to controller** to copy all restorable data from the cards in the selected slots into the memory on board the CPU-ETH3 controller.
- 4 Click **Load to cards** to load the cards in the selected slots with data from the controller's memory.

**Note:** A data restore will only work if the card in the slot is the same type as the card that was there when the data was saved.

#### For automatic restore and save

- 1 Click the **Restore Point** button and view the **Config** tab.

**Restore:** The CPU-ETH3 can be set up to automatically update a card when it is inserted in a slot previously occupied by a card of the same type whose data was saved. Thus, a new card can be configured automatically to replace the card that was removed, saving a lot of time when cards are swapped.

- 2 Click the **Default Action** box to enable the auto restore function for all the cards in the frame.

**Save:** The CPU-ETH3 card can be configured to automatically back up the data on the cards in its slots according to a programmed schedule.

- 3 Click the **Auto Save** box to enable the automatic save function.
- 4 Set up the schedule for data backup using the controls provided:

**Schedule:** Daily, Weekly, Monthly

**Start Time (UTC):** Time in hours (24-hour clock) and minutes

The label and function of the pulldown at the bottom changes to follow the **Schedule** selection. A second pulldown appears when Monthly is selected:

Schedule	Label	Options
Daily	Freq	Everyday, Weekdays
Weekly	Day	Sunday, Monday, Tuesday, Wednesday, Thursday, Friday, Saturday
Monthly	Week	Week 1, Week 2, Week 3, Week 4, Last Week
	Day	Sunday, Monday, Tuesday, Wednesday, Thursday, Friday, Saturday

### Using the menu:

Configure the data restoration functions, including default action and auto save, from the Restore Points menu item.

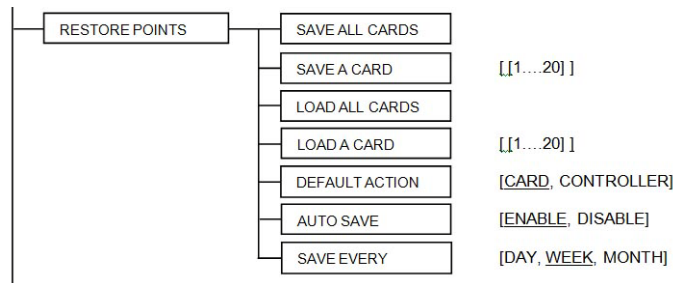

## Factory Alignment

There may be times when the CPU-ETH3 settings have been adjusted and it is useful to restore them to a normalized condition. The CPU-ETH3 controller maintains a “Factory Default” alignment in its memory, to which it can be restored at any time.

**Note:** Ethernet settings are not included in the Factory data set, and are not changed when the Factory Default alignment is installed.

- 1 Click the **Factory** button.

- 2 Click the **Load Factory** button to restore the card to the Factory default alignment.

### Using the menu

The factory default values can be loaded from the FACTORY DEFAULT menu item.

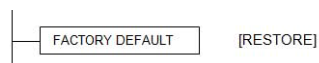

The default values are shown underlined in the menu listing beginning on page 36.

## Time Management

The CPU-ETH3 controller is time-aware, and its internal clock can be updated manually or via NTP.

### To update the internal clock

- 1 Click the **Time** button

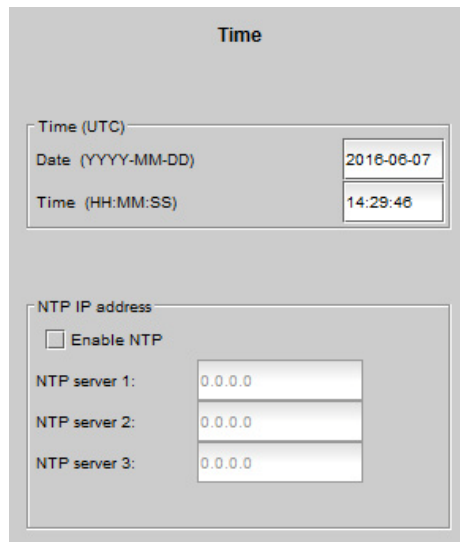

Time (UTC) section: The data boxes in this section display the time and date currently held in the card.

- 2 Enter new values in these boxes to change the current setting. If an automatic update via NTP is not enabled, the clock will continue to run using an on-board reference, but precision is not guaranteed.

NTP IP address section:

- 3 Click the **Enable NTP** box to use an NTP (Network Time Protocol) source.
- 4 Enter up to three IP addresses of NTP servers. The CPU-ETH3 card will use the first source of valid time it finds in this list.

### Using the menu

You can enter the current time and date, and activate the NTP time sourcing through the TIME OPTIONS menu item.

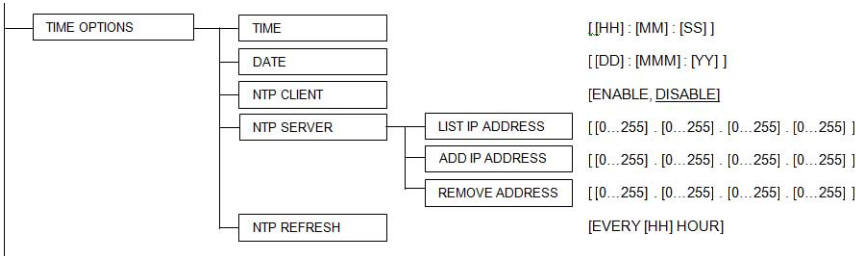

**Note:** The NPT REFRESH item, setting the interval at which the local clock is refreshed from the NTP server, is ONLY available from the menu or the web page, and does not appear on the iControl interface

## Alarms

The CPU-ETH3 controller generates alarms for the frame in which it is installed when error conditions are detected. These alarms are used to set the home screen status display and the status icon in the top left of the iControl window.

The alarms are reported to the iControl network, and can be reported locally on the frame's GPI port.

- GPI reporting can only be accessed from the menu, as described at the end of this section.

### To Configure the alarms

1 Click **Alarm Config**.

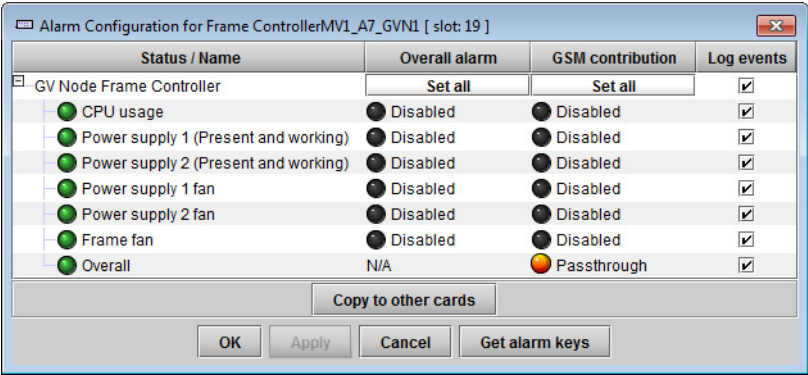

The iControl Alarm Configuration panel opens in a new window. It can be resized if needed.

- 2 For each line in the Status/Name column:
  - a Click on the icon in the Overall Alarm column.
  - b Click to select the appropriate alarm status from the drop-down list.

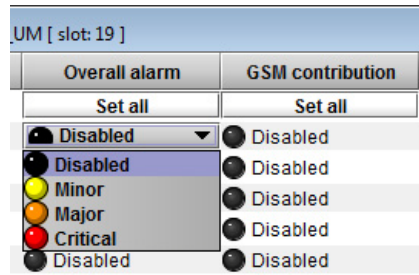

- c Click on the icon in the GSM Contribution column.
  - d Click to select the appropriate alarm status from the drop-down list.
- 3 Click **OK** to accept the settings, or **Cancel** to discard the changes.

See [Alarm Configuration](#), on page 60 for a more detailed description of the contents of this panel.

### Using the Menu

Access the Alarm Report menu item, and scroll through the list of available alarms, setting each to OFF or to report through GPI. Use the GPI Report item to turn GPI reporting on or off.

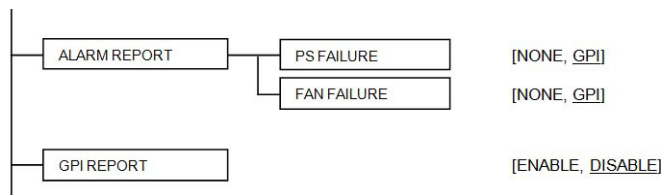

## Frame Reference User Interface

### Summary

<i>Reference</i> .....	27
<i>URS Generation</i> .....	27
<i>Timecode</i> .....	28
<i>Alarms</i> .....	29
<i>Information</i> .....	30
<i>Factory Settings</i> .....	32

The frame reference module is physically integrated into the CPU-ETH3 module, but it presents its own interface to the user.

In iControl Navigator, double-click on the Frame Reference icon to open the service panel.

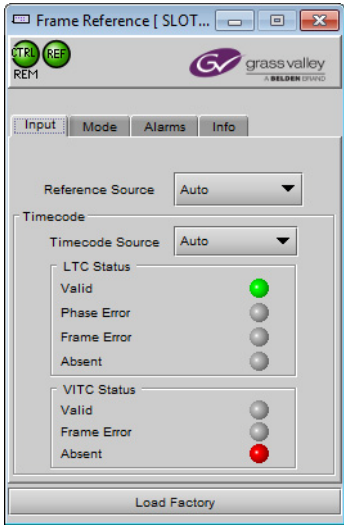

### Reference

To see the reference format currently in use

- 1 Mouse-over the **REF** icon in the dashboard area at the top left of the panel.
- 2 The current reference format will be identified in the text area.

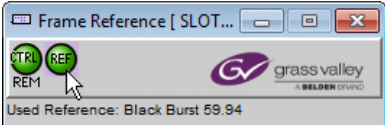

To select the reference source

- 1 Select the **Input** tab.
- 2 Click the **Reference Source** pulldown.
- 3 Click to select the reference source:

Selection	Detail
Auto	Use the External reference; if it's not available, use the Internal reference.
External	Use the signal on the REF connector on the controller rear panel.
Internal	Use the signal from the internal generator.

### URS Generation

To select the URS generation mode

- 1 Select the **Mode** tab.

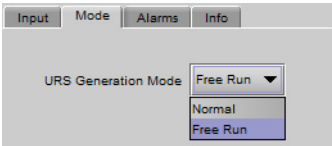

- 2 Click the URS Generation Mode pulldown.
- 3 Click to select the URS Generation mode:

Mode	Means
Normal	The URS frame rate matches the selected reference input, i.e. only 29.97 or 25 Hz.
Free Run	All URS synchronization signals are generated, even the frame-rate-mismatched ones. So, in the same frame, some cards can work in 25Hz frame rate and other cards in 29.97Hz. The phase relation between these two frame rates will be arbitrary, thus the name "free run"

## Timecode

### To select the timecode source

- 1 Select the **Input** tab

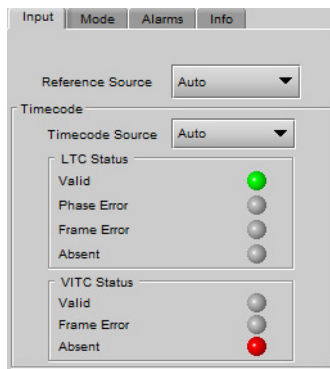

- 2 Click the **Timecode Source** pulldown
- 3 Click to select the source of timecode:

Source	Function
Auto	Use LTC if available, if not, VITC.
LTC	Use the timecode connected to the LTC input on the rear panel.
VITC	Extract timecode from the reference input.
OFF	Do not insert timecode into the URS signal.

The current status of timecode available to the reference module is shown in the LTC Status and VITC Status areas:

Status	Icon	Details
Valid	Green	Valid timecode detected at the input.
Phase Error	Red	SMPTE-12 specifies the phase relation between LTC and video. If the LTC received does not match this alignment window, the card will flag this error.
Frame Error	Red	The time code must match the input reference frame rate. If not, an error is flagged.
Absent	Red	No time code detected at the input.

Note: The error detection algorithm uses the current reference format. So, when using internal reference, all information extracted from the input is out of phase, and the card may flag errors even if there are none.

**To configure timecode logging**

- 1 Select the Alarms tab
- 2 Select the checkboxes to send the indicated time codes (LTC, VITC, URS) to the iControl GSM, where it can be used by other network devices.

Note: This uses network resources, so you should leave these boxes unchecked if there is no need to use the time code in this way.

## Alarms

The Frame Reference generates alarms which are sent to the GV Node controller card when error conditions are detected. These alarms are used to set the control panel status display, and the status icon in the top left of the iControl window.

**To configure alarms**

- 1 Select the **Alarms** tab

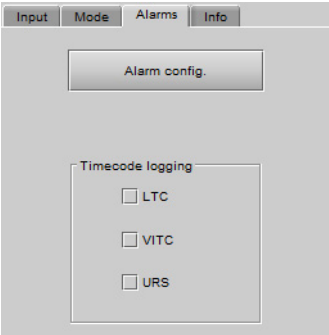

- 2 Click **Alarm Config**  
The **Alarm Configuration for Frame Reference** window opens.

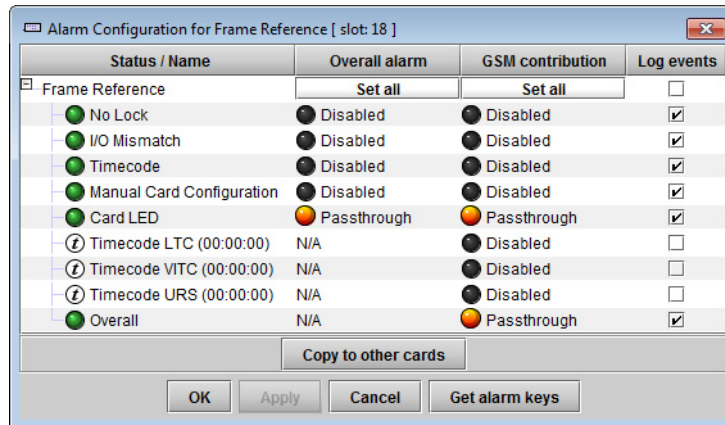

- 3 For each line in the Status/Name column:
  - a Click on the icon in the Overall Alarm column.
  - b Click to select the appropriate alarm status from the drop-down list.

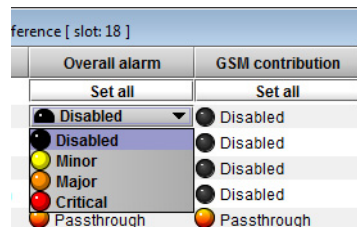

- c Click on the icon in the GSM Contribution column.
  - d Click to select the appropriate alarm status from the drop-down list.
- 4 Alternatively:
  - a Click the **Set All** box at the top of the Overall Alarm column.
  - b Click to select the appropriate alarm status from the drop-down list.  
All alarms in the column will be set to the selected status.
  - c Repeat steps a and b for the GSM contribution column.
- 5 Click **OK** to accept the settings, or **Cancel** to discard the changes.

See [Alarm Configuration](#) on page 60 for a more detailed description of the contents of this panel.

## Information

The user can enter labels and comments to make this frame reference easy to identify in a complex iControl setup. This information is entered into data boxes in the Info panel.

### To enter labels and text descriptions

- 1 Select the **Info** tab.

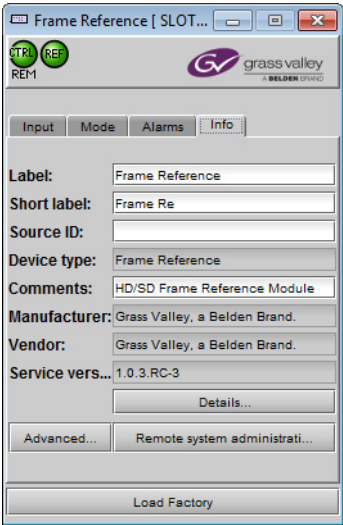

2 Enter appropriate text in the white data boxes (the image shows the default values):

Data	Usage
Label	The label that is shown for this card in iControl applications.
Short Label	The short-form label that iControl uses in some cases (8 characters).
Source ID	A descriptive name for this frame reference.
Comments	Any desired text.

The remaining data boxes show manufacturing information about this device. Three buttons in the panel give access to other information.

Button	
Details...	Reports the Firmware version, service version, and panel version for this card.

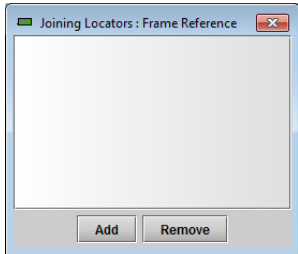
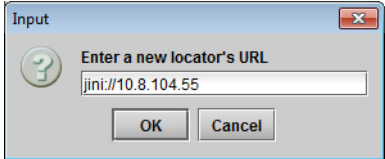
Button	
Advanced...	Shows the LongID for this device. The LongID is the address of this frame reference in the iControl network.
Remote System Administration	<p data-bbox="626 380 1354 443">Opens the Joining Locators window, which lists remote lookup services to which this frame reference is registered.</p> <div data-bbox="626 453 922 705"></div> <p data-bbox="626 726 940 758"><b>To add additional services</b></p> <ol data-bbox="643 768 1289 915" style="list-style-type: none"><li>1 Click <b>Add</b></li><li>2 Enter the IP address of a server running a Jini look-up service, using this syntax: jini://&lt;ip_address&gt;</li></ol> <div data-bbox="675 926 1057 1083"></div> <ol data-bbox="643 1094 1273 1157" style="list-style-type: none"><li>3 Click <b>OK</b> to add the service, or <b>Cancel</b> to discard the information.</li></ol> <p data-bbox="626 1178 980 1209"><b>To remove an existing service</b></p> <ol data-bbox="643 1220 1360 1367" style="list-style-type: none"><li>1 Click a service in the Joining Locators window to select it.</li><li>2 Click <b>Remove</b>.</li><li>3 Click <b>OK</b> in the pop-up confirmation window to remove the service, or <b>Cancel</b> to leave it in place.</li></ol>

## Factory Settings

The frame reference maintains a set of factory-installed settings, to which it can be restored at any time.

### To restore the factory default settings

- 1 Click the **Load Factory** button at the bottom of the service panel.

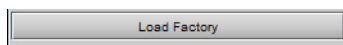

- 2 Click **OK** in the pop-up confirmation window to perform the factory restore, or **Cancel** to leave the settings unchanged.

# IFM-2T Fabric Module User Interface

The fabric module installed in the GV Node is managed and configured through the iControl interface.

## Summary

- Identification ..... 33
- Options ..... 36
- Port and Lane Configuration ..... 37
- Transmit Stream Addressing ..... 39
- Receive Stream Addressing ..... 40
- Bulk Addressing Utility ..... 41
- Lane Status Monitoring ..... 42
- Lane Statistics Reporting ..... 43
- Lane Statistics Reporting ..... 43
- Timing ..... 44
- Alarms ..... 45
- User Presets ..... 46
- Factory Configuration ..... 47
- Edge Device Control ..... 48

In iControl Navigator or iControl Websites, double-click on the icon of the fabric module to open its control panel.

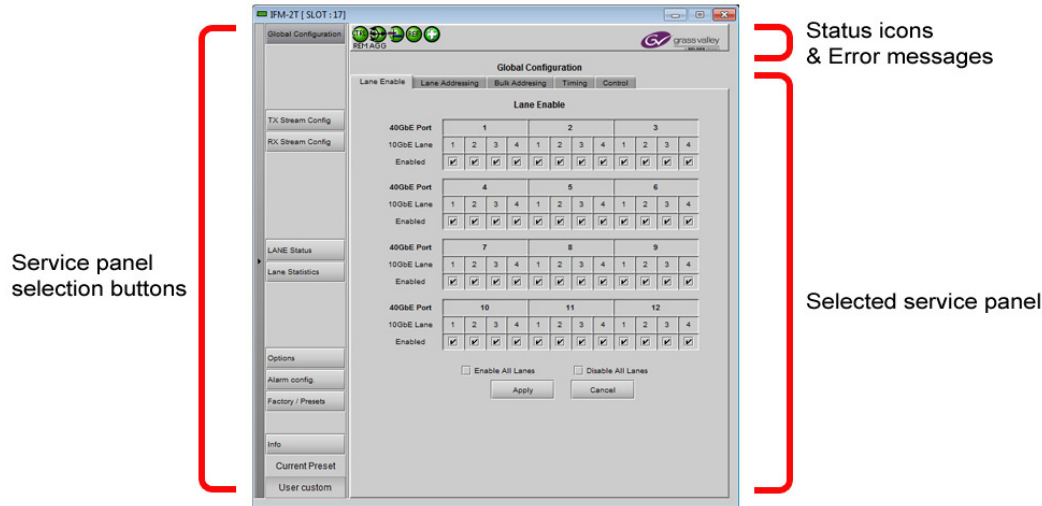

## Identification

The user can enter labels and comments to make this fabric module easy to identify in a complex iControl setup. This information is entered into data boxes in the Info panel.

### To enter labels and text descriptions

- 1 Click the **Info** button and select the **Info** tab.

2 Enter appropriate text in the white data boxes (the image shows the default values):

Data	Usage
Label	The label that is shown for this module in iControl applications.
Short Label	The short-form label that iControl uses in some cases (8 characters).
Source ID	A descriptive name for this IFM-2T.
Comments	Any desired text.

The remaining data boxes show manufacturing information about this device.

Three buttons in the panel give access to other information.

Button	
Details...	Reports the Firmware version, service version, and panel version for this card.

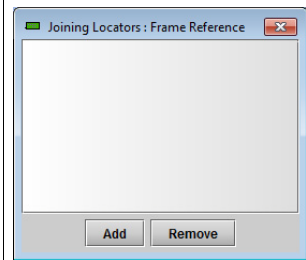
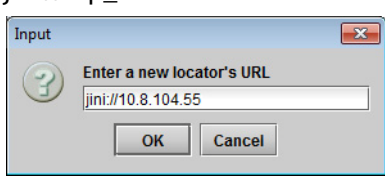

Button	
Advanced...	Shows the LongID for this device. The LongID is the address of this IFM-2T in the iControl network.
Remote System Administration	<p data-bbox="618 373 1372 451">Opens the Joining Locators window, which lists remote lookup services to which this IFM-2T is registered.</p> <div data-bbox="618 451 922 709" style="border: 1px solid gray; padding: 5px; width: fit-content;">  </div> <p data-bbox="618 724 941 756"><b>To add additional services</b></p> <ol data-bbox="618 766 1372 913" style="list-style-type: none"> <li>1 Click <b>Add</b></li> <li>2 Enter the IP address of a server running a Jini look-up service, using this syntax: jini://&lt;ip_address&gt;</li> </ol> <div data-bbox="673 913 1055 1087" style="border: 1px solid gray; padding: 5px; width: fit-content;">  </div> <ol data-bbox="618 1092 1372 1165" style="list-style-type: none"> <li>3 Click <b>OK</b> to add the service, or <b>Cancel</b> to discard the information.</li> </ol> <p data-bbox="618 1176 982 1207"><b>To remove an existing service</b></p> <ol data-bbox="618 1218 1372 1365" style="list-style-type: none"> <li>1 Click a service in the Joining Locators window to select it.</li> <li>2 Click <b>Remove</b>.</li> <li>3 Click <b>OK</b> in the pop-up confirmation window to remove the service, or <b>Cancel</b> to leave it in place.</li> </ol>

**Status**

The iControl service panel for the IFM-2T displays five icons in the top left. These icons report the status of card functions.

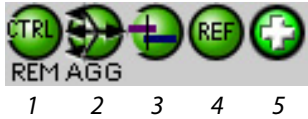

Icon #	Significance
1	Card control status for this IFM-2TGreen (REM): Remote control via this iControl service panel. <ul style="list-style-type: none"><li>• Yellow (LOC): Local control of this card from the GV Node's local control panel.</li></ul>
2	Status of the aggregation ports: <ul style="list-style-type: none"><li>• Green: All ports OK.</li><li>• Red: At least one port is down.</li></ul>
3	Status of the SDI Outputs: <ul style="list-style-type: none"><li>• Green: Outputs OK.</li><li>• Red: At least one output is in error.</li></ul>
4	Timing status: <ul style="list-style-type: none"><li>• Green: Timing is OK.</li><li>• Red: Timing error.</li></ul>
5	Card health: <ul style="list-style-type: none"><li>• Green: Card OK.</li><li>• Red: Card failure.</li></ul>

When an error is flagged, an error status message will be shown beneath the dashboard icons. Multiple error messages will cycle in the display.

- You can always check the current status of an icon by mousing over; the status will be shown in the message area.

## Options

There is one option available for the IFM-2T.

**IFM-2T-OPT-40G-6** is a software option that enables 40GbE SMPTE 2022-6 on the aggregation ports. If this option is not enabled, the aggregation ports are non-functional, and the GV Node is limited to intra-frame operation.

### To enable this option

- 1 Purchase the option from Grass Valley.  
You will be provided with an activation key
- 2 Click **Options**.

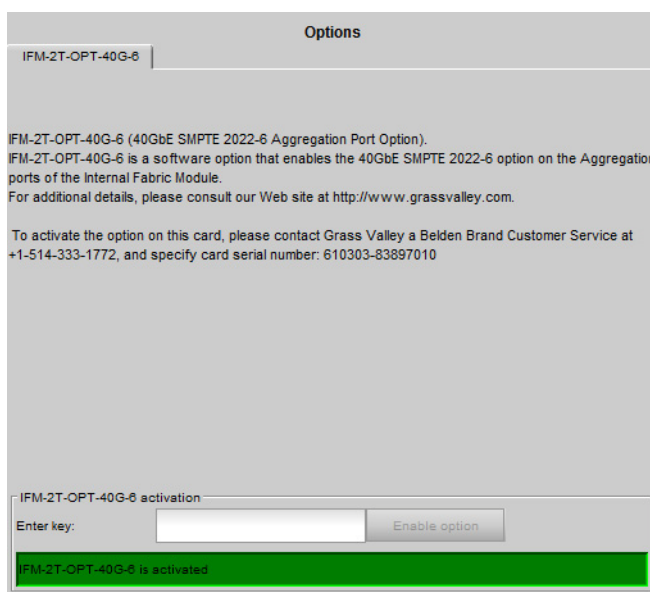

- 3 Enter the activation key in the Enter Key data box.
- 4 Click **Enable Option**.  
The status window beneath the data box will show that the option is active.

## Port and Lane Configuration

Each 40GbE port incorporates four 10GbE lanes, and each of these can be configured individually.

---

**Note:** The GV Node reserves bandwidth for each enabled lane, so you should only enable lanes that you plan to occupy with program streams.

---

### To enable individual lanes

- 1 Click **Global Config** and select the **Lane Enable** tab.

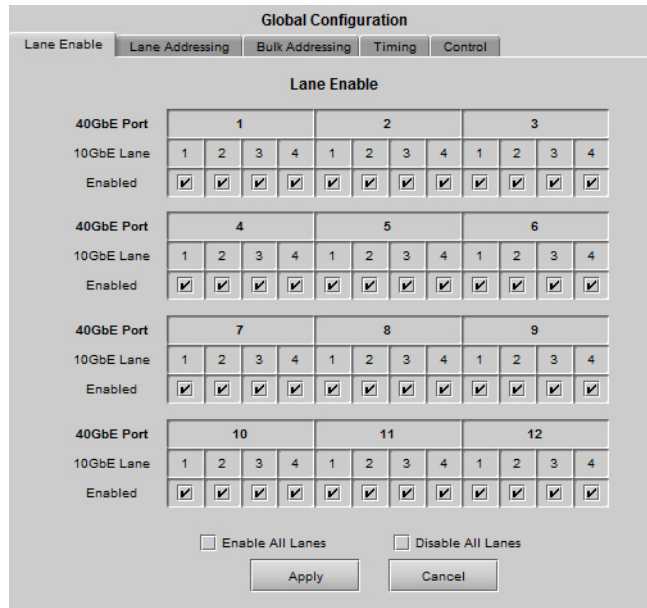

- 2 Select the **Enabled** checkbox for every lane that you want to enable.  
You may use the **Enable All Lanes** or **Disable All Lanes** checkboxes as a shortcut.
- 3 Click **Apply** to confirm, or **Cancel** to discard your changes.

**To set the Source IP Address for each Lane**

- 1 Click **Global Config** and select the **Lane Addressing** tab.

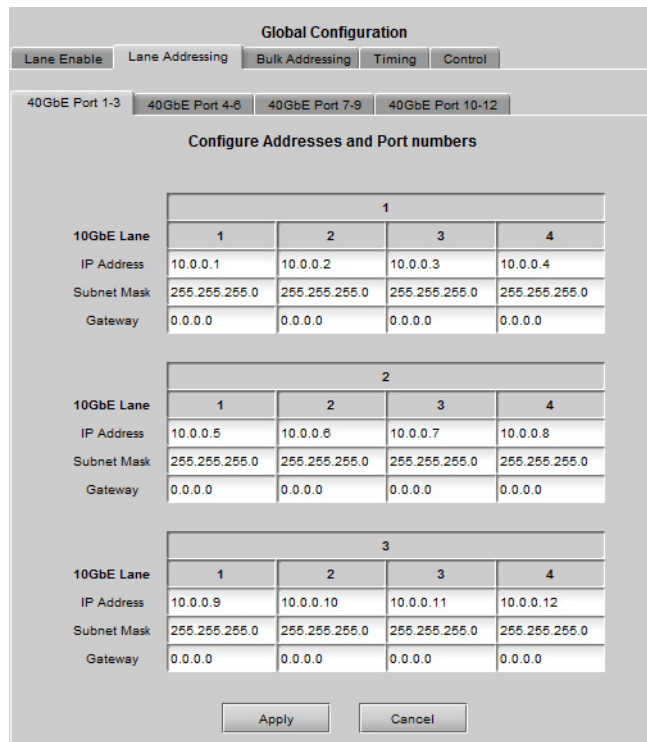

- 2 Click the **40 GbE Port x-y** tab corresponding to the group of three 40GbE ports you want to configure.

- 3 For each 10GbE Lane, enter the Source Address (IP Address, Subnet Mask and Gateway) into the three data boxes.
- 4 Click **Apply** to confirm, or **Cancel** to discard your changes.

## Transmit Stream Addressing

Each 10GbE lane incorporates three transmit streams, each of which requires a destination address and destination port to be defined.

### To set the Transmit Stream destination address and port

- 1 Click **TX Stream Config**.
- 2 Click on the tab corresponding to the 40GbE port whose transmit streams you want to configure.

- 3 Enter a Stream Address and Stream Port for each of the 12 streams (4 lanes with 3 streams each).  
You will probably use Multicast in most cases (e.g. Port 1, Lane 1 in the figure above), so select your Address and Port accordingly.
  - IP addresses in the range 224.0.0.1 to 239.255.255.255 are dedicated for multicast, but note that some within this range are reserved.
- 4 Click **Apply** to confirm, or **Cancel** to discard your changes.

## Receive Stream Addressing

Each 10GbE lane can receive three streams, each of which requires a multicast source address and source port to be defined, and which may optionally be assigned an IGMPv3 source address.

To set the Receive Stream source address and port

- 1 Click **RX Stream Config**.
- 2 Click on the tab corresponding to the 40GbE port whose source streams you want to configure.

**RX Stream Config**  
Configure Multicast and IGMPv3 Source Addresses on the tabs below. Tab 1 corresponds to 40 GbE Port 1, tab2 corresponds to 40 GbE Port 2, etc. through tab 12 which corresponds to 40 GbE Port 12.

1 2 3 4 5 6 7 8 9 10 11 12

**Stream Addresses, Ports and IGMPv3 Sources**

10GbE Lane	1		
Receive Stream	1	2	3
IGMPv3 Source	0.0.0.0	0.0.0.0	0.0.0.0
Stream Address	192.168.0.131	192.168.0.132	192.168.0.133
Stream Port	1000	1000	1000

10GbE Lane	2		
Receive Stream	1	2	3
IGMPv3 Source	0.0.0.0	0.0.0.0	0.0.0.0
Stream Address	192.168.0.134	192.168.0.135	192.168.0.136
Stream Port	1000	1000	1000

10GbE Lane	3		
Receive Stream	1	2	3
IGMPv3 Source	0.0.0.0	0.0.0.0	0.0.0.0
Stream Address	192.168.0.137	192.168.0.138	192.168.0.139
Stream Port	1000	1000	1000

10GbE Lane	4		
Receive Stream	1	2	3
IGMPv3 Source	0.0.0.0	0.0.0.0	0.0.0.0
Stream Address	192.168.0.140	192.168.0.141	192.168.0.142
Stream Port	1000	1000	1000

Apply Cancel

- 3 Enter information for each port according to the type of stream you wish to receive.
  - a To receive unicast streams, enter a stream address and stream port, and leave the IGMPv3 Source address as 0.0.0.0.
  - b To receive multicast streams, fill in the data boxes as indicated in the diagram:

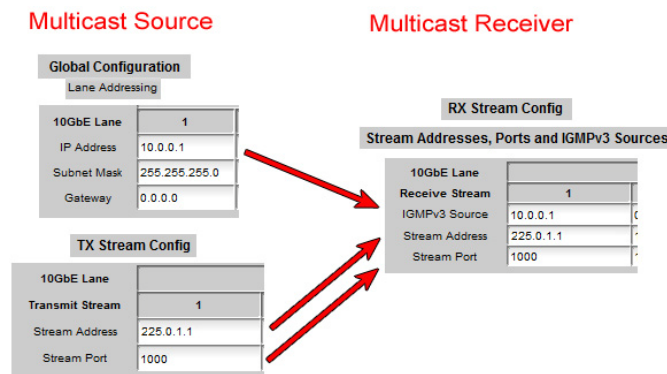

- 4 Click **Apply** to confirm, or **Cancel** to discard your changes.

Note: If the data boxes are read-only, you may have enabled Edge Device Control. See [Edge Device Control](#), on page 48 , for more information.

## Bulk Addressing Utility

Entering the many addresses required to configure the twelve 40GbE ports, each with four lanes of three streams, can be time-consuming. The Bulk Addressing Utility allows the addresses to be configured quickly if a sequential, structured addressing scheme is desired.

### To use the Bulk Addressing Utility

- 1 Click **Global Config** and select the **Bulk Addressing** tab.

	Auto Increment	Starting Point	Ending Point
Lane IP Address	4th Octet	10.0.0.1	10.0.0.48
Lane Subnet Mask	None	255.255.255.0	255.255.255.0
Lane Gateway	None	0.0.0.0	0.0.0.0
Destination Address (TX)	4th Octet	0.0.0.0	ERR:reserved values
Destination Port (TX)	No	0	0
IGMPv3 Source (RX)	4th Octet	0.0.0.0	ERR:reserved values
Source Address (RX)	4th Octet	192.168.0.131	ERR:octet overflow
Source Port (RX)	No	1000	1000

- 2 Use the pulldowns at the top to identify the range of Ports, Lanes and Streams that you want to address.
- 3 Click a radio button to the left of the bottom table to select the Lane parameters that you want to change (only one at a time can be selected):
  - Lane IP address.
  - TX parameters (Destination address and port).
  - RX parameters (IGMP v3 source, source address and port).
- 4 In the table at the bottom, use the pulldown at the left to select the auto-incrementing element for each of the listed parameters.
- 5 Enter the starting point for each parameter. The ending point will be calculated and displayed.
- 6 Click **Apply** to confirm, or **Cancel** to discard your changes.

Selecting **Apply** will overwrite the existing addresses.

## Lane Status Monitoring

The current status of all four lanes in each of the twelve 40GbE ports (48 lanes in all) can be viewed in the Lane Status panel.

To view the status of a lane

- 1 Click **Lane Status** panel
- 2 Select the tab for the 40GbE port containing the Lane to be examined.

LANE Status				
	40GbE Port 1-3	40GbE Port 4-6	40GbE Port 7-9	40GbE Port 10-12
40GbE Port	1			
10GbE Lane	1	2	3	4
Link				
Speed	10 Gbps	10 Gbps	10 Gbps	10 Gbps
MAC Address	0:50:1E:4:6C:A8	0:50:1E:4:6C:A9	0:50:1E:4:6C:AA	0:50:1E:4:6C:AB
40GbE Port	2			
10GbE Lane	1	2	3	4
Link				
Speed	10 Gbps	10 Gbps	10 Gbps	10 Gbps
MAC Address	0:50:1E:4:6C:AC	0:50:1E:4:6C:AD	0:50:1E:4:6C:AE	0:50:1E:4:6C:AF
40GbE Port	3			
10GbE Lane	1	2	3	4
Link				
Speed	10 Gbps	10 Gbps	10 Gbps	10 Gbps
MAC Address	0:50:1E:4:6C:B0	0:50:1E:4:6C:B1	0:50:1E:4:6C:B2	0:50:1E:4:6C:B3

The status report for each lane includes the following:

- 40GbE port #.
- 10GbE lane #.
- Link Status

Icon	Meaning
Green	Link OK
Red	Link down

- Speed
- MAC Address

## Lane Statistics Reporting

Statistics on lane usage are compiled and can be viewed on the Lane Statistics panel.

### To view the lane statistics

- 1 Click **Lane Statistics**.
- 2 Select the tab for the 40GbE port containing the Lane to be examined.

Lane Statistics							
40GbE Port 1-3		40GbE Port 4-6		40GbE Port 7-9		40GbE Port 10-12	
40GbE Port	10GbE Lane	Tx/Rx	Bandwidth [B/s]	Bytes	Packets	Errors [packets]	
1	1	Rx	0	0	326	0	
1	1	Tx	0	388,696,492	4,094,893,712	0	
1	2	Rx	0	0	0	0	
1	2	Tx	0	0	0	0	
1	3	Rx	0	0	0	0	
1	3	Tx	0	0	0	0	
1	4	Rx	0	0	0	0	
1	4	Tx	0	0	0	0	
2	1	Rx	0	388,696,826	4,094,893,772	0	
2	1	Tx	0	0	326	0	
2	2	Rx	0	0	0	0	
2	2	Tx	0	0	0	0	
2	3	Rx	0	0	0	0	
2	3	Tx	0	0	0	0	
2	4	Rx	0	0	0	0	
2	4	Tx	0	0	0	0	
3	1	Rx	0	0	330	0	
3	1	Tx	0	388,696,508	4,075,506,428	0	
3	2	Rx	0	0	0	0	
3	2	Tx	0	0	0	0	
3	3	Rx	0	0	0	0	
3	3	Tx	0	0	0	0	
3	4	Rx	0	0	0	0	
3	4	Tx	0	0	0	0	

Reset Port Statistics
Last Reset:

The table shows, for each of the 12 lanes:

- 40GbE port #.
- 10GbE lane #.
- Tx/Rx - one row per **lane** (not per stream) for each.
- Bandwidth.
- Bytes - throughput in Mbps.
- Packets - number of packets passed.
- Error - number of errors counted.

All dynamic statistics (Bytes, Packets and Errors) are compiled since the last reset.

- The counters are reset by default each time the card is started,
- Click **Reset Port Statistics** to immediately reset the statistics.
- The date and time of the last reset is displayed beside the Reset button.

## Timing

Clean vertically-accurate switches between sources in the fabric module require the sources to be time-aligned. There are two signal entry planes in GV Node - the SDI inputs on the XIO-4901 cards, and the IP inputs on the aggregation ports. Generally speaking, it is not possible to ensure that signals arriving at both of these are time-aligned, so switching between an SDI input and an IP input will almost certainly be a dirty switch. However, you can clean-switch between SDI inputs, and between IP inputs, if you have set up your internal network timing. You must select which of these signal entry planes will be the switching reference.

### To select the switching alignment plane for clean switches

- 1 Click **Global Config** and select the **Timing** tab

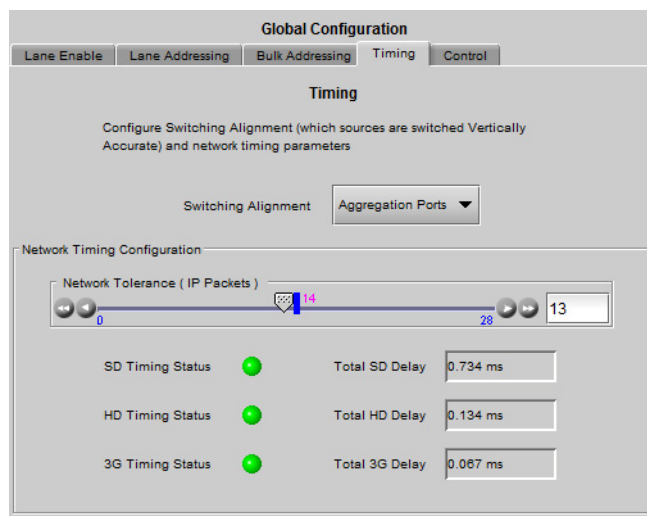

- 2 Select the Switching Alignment plane using the pulldown list:

Alignment Plane	Details
Module Slots	Align on the SDI inputs from the XIO-4901 cards.
Aggregation Ports	Align on the IP inputs from the aggregation ports.

When you have selected the **Aggregation Ports**, you will be dealing with IP signals.

Generally, IP data streams passing through a network with multiple switches will suffer from "packet jitter", which must be processed out in a buffer before conversion to a continuous SDI video signal. If the necessary packets have not been received before conversion, dropouts will appear in the video. The larger the buffer, the more likely all the necessary packets will have been received, but the buffer adds latency to the processing, which is not desirable.

The object is to achieve error-free video with the lowest buffer size.

### To configure network timing

- 1 Click **Global Config** and select the **Timing** tab.
- 2 Slide the **Network Tolerance (IP packets)** slider to its maximum value (27 packets).

The three **Timing Status icons** below the slider should all be green. If they are not, you will need to verify the condition of your network.

- 3 Move the slider back towards the zero setting, until you see icons flashing Red.
- 4 Move the slider incrementally up until the red flashing stops.

This setting should be satisfactory for your network as it is now configured. If you change the network, you may need to repeat this process.

You can see the latency you have added in the three **Total Delay** windows (SD, HD, 3G). The time values are different because of the different data rates between the standards.

## Alarms

The fabric module generates alarms which are sent to the GV Node controller card when error conditions are detected. These alarms are used to set the control panel status display, and the status icon in the top left of the iControl window.

The alarms are reported to the iControl network, and can be reported locally on the frame's GPI port.

GPI reporting can only be accessed from the menu, as described at the end of this section (page 32).

### To configure the alarms

- 1 Click **Alarm Config**.

The Alarm Configuration panel opens in a new window, and can be resized if needed. It allows the alarm reporting of the module to be configured. The panel is organized in columns.

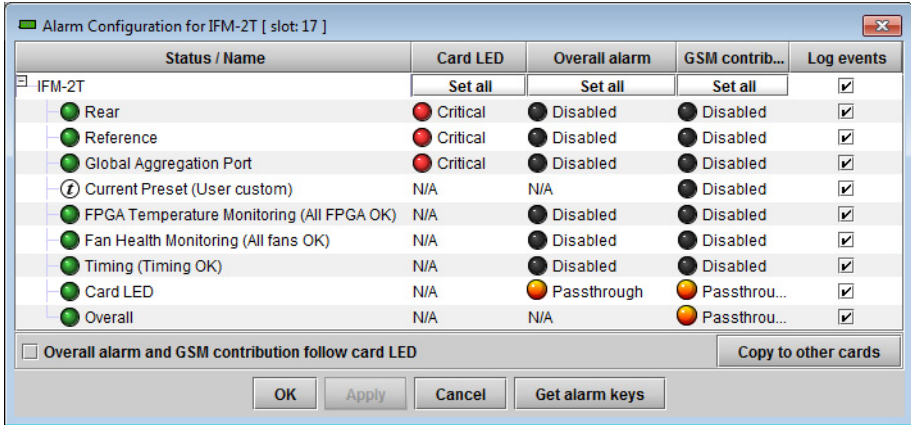

- 2 For each line in the Status/Name column:
  - a Click on the icon in the Overall Alarm column
  - b Click to select the appropriate alarm status from the drop-down list

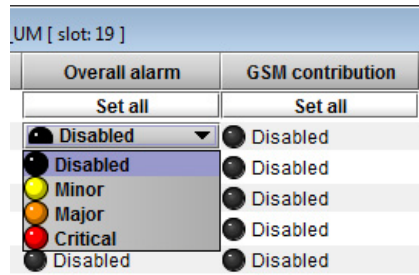

- c Click on the icon in the GSM Contribution column
- d Click to select the appropriate alarm status from the drop-down list

Shortcut: if you click on "Set All" at the top of one of these columns, you will open a pulldown list that lets you assign a level to all alarms in that column simultaneously.

- e Click on an icon in the Card LED column  
You may find that some of these alarms have been hard-wired to a specific level, or can only be reset using the Set All pulldown
- f Click to select the appropriate alarm status from the drop-down list, if available.

- 3 Click **OK** to accept the settings and close the window, **Apply** to accept the settings and keep the window open, or **Cancel** to discard the changes and close the window.

See [Alarm Configuration](#) on page 60 for a more detailed description of the contents of this panel.

## User Presets

The IFM-2T has 5 memory registers which can hold user-defined parameter settings. You can save the current settings to a register, or reload the IFM-2T with the contents of a register

### To manage User Presets

- 1 Click **Factory / Presets**.

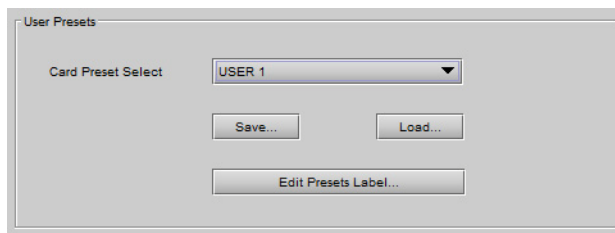

- 2 Select a register using the **Card Preset Select** pulldown.
- 3 Click **Save** to save the card's parameter values in the selected memory register.  
A pop-up will allow you to proceed or cancel the action.  
Note that this action will overwrite the existing register contents.
- 4 Click **Load** to load the card with the contents of the selected memory register.  
A pop-up will allow you to proceed or cancel the action.  
Note that this action will overwrite the card's existing parameter settings and values.

**To re-name a user preset**

- 1 Click **Edit Presets Label**.

The Presets window opens.

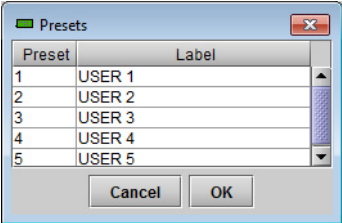

- 2 Double-click on a name in the Label column.
- 3 Type a name in the data box.
- 4 Click **OK**.

The text you have entered (up to 16 characters) will be appended to the label name in the selection pulldown.

**Factory Configuration**

The IFM-2T maintains a set of factory-specified settings in memory, and can be restored to that state at any time. You can select which groups of parameters are restored.

**To reset the IFM-2T to the factory default status**

- 1 Click **Factory / Presets**.

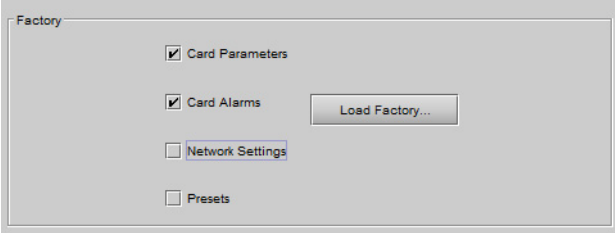

- 2 Click the checkboxes corresponding to the parameters that you want to restore to factory default values:

Checkbox	Restores
Card Parameters	
Card Alarms	
Network Settings	
Presets	

If the box is not checked, the current card settings remain unchanged.

- 3 Click **Load Factory**

The Load Factory Settings Confirmation window opens.

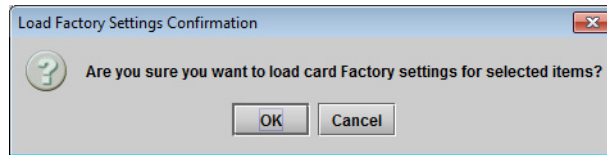

- 4 Click **OK** to restore the factory settings, or **Cancel** to leave the settings unchanged.

## Hot Swap to Maintain Routes

If you need to swap the IFM card for any reason, and want to keep any programmed routes, you should leave the **GV Node ON** (specifically, the CPU-ETH3 on and plugged in) while you remove the old IFM-2T and insert a new one.

## Edge Device Control

Edge Device Control enables external control of the RX streams.

Edge Device Control	RX Stream Addressing
Disabled	RX stream addresses are static, set in the RX Stream configuration page
Enabled	RX stream addresses are dynamically configurable, set by an external controller. The RX stream Configuration page is disabled.

### To set the Edge Device Control status

- 1 Click **Global Config** and select the **Control** tab

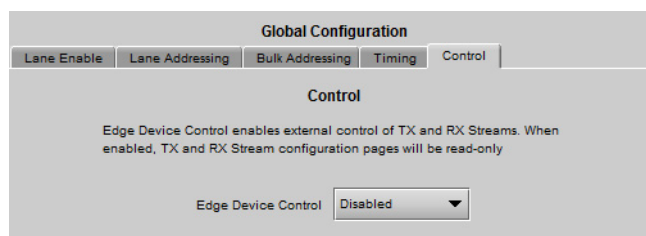

- 2 Select the edge device control status from the pulldown list:

Status Options
Disabled
Enabled

## XIO-4901 User Interface

The XIO-4901SDI I/O modular card provides SDI inputs and outputs on the GV Node frame. It can be configured and managed using its iControl interface.

### Summary

- The iControl Service Panel ..... 49
- Identification ..... 49
- Status ..... 51
- Input Configuration - SDI ..... 52
- Input Timing ..... 55
- Output Configuration - SDI ..... 56
- Output Timing ..... 58

### The iControl Service Panel

Locate your XIO-4901 in iControl Navigator, and double-click its icon to open the service panel.

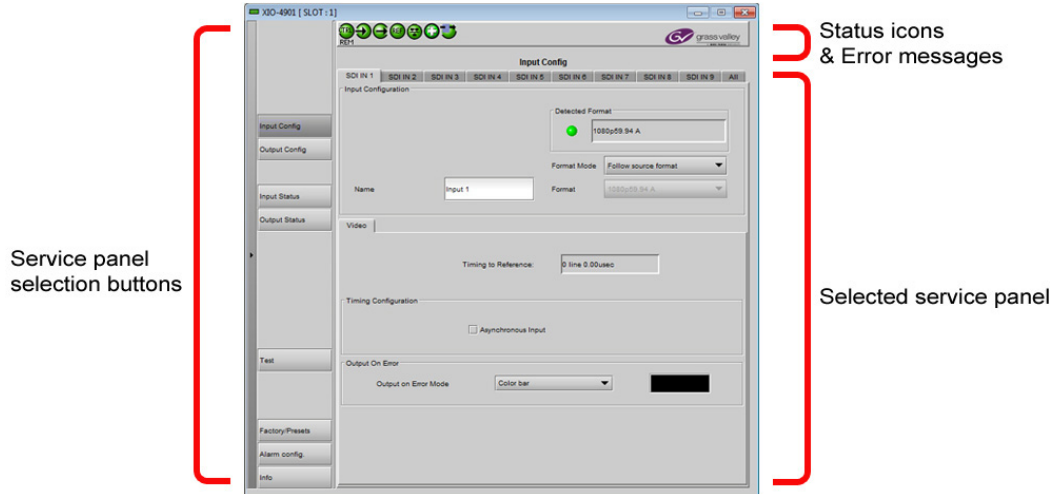

### Identification

The user can enter labels and comments to make this XIO-4901 easy to identify in a complex iControl setup. This information is entered into data boxes in the Info panel.

#### To enter labels and text descriptions

- 1 Click the **Info** button and select the **Info** tab.

2 Enter appropriate text in the white data boxes (the image shows the default values):

Data	Usage
Label	The label that is shown for this module in iControl applications.
Short Label	The short-form label that iControl uses in some cases (8 characters).
Source ID	A descriptive name for this XIO-4901.
Comments	Any desired text.

The remaining data boxes show manufacturing information about this device.

Three buttons in the panel give access to other information.

Button	
Details...	Reports the Firmware version, service version, and panel version for this card.

Button	
Advanced...	Shows the LongID for this device. The LongID is the address of this XIO-4901 in the iControl network.
Remote System Administration	<p data-bbox="626 384 1352 443">Opens the Joining Locators window, which lists remote lookup services to which this XIO-4901 is registered.</p> <div data-bbox="626 457 922 709" data-label="Image"> </div> <p data-bbox="626 730 943 758"><b>To add additional services</b></p> <ol data-bbox="643 772 1289 919" style="list-style-type: none"> <li>1 Click <b>Add</b></li> <li>2 Enter the IP address of a server running a Jini look-up service, using this syntax: jini://&lt;ip_address&gt;</li> </ol> <div data-bbox="678 926 1057 1087" data-label="Image"> </div> <ol data-bbox="643 1100 1273 1163" style="list-style-type: none"> <li>3 Click <b>OK</b> to add the service, or <b>Cancel</b> to discard the information.</li> </ol> <p data-bbox="626 1184 984 1211"><b>To remove an existing service</b></p> <ol data-bbox="643 1226 1360 1373" style="list-style-type: none"> <li>1 Click a service in the Joining Locators window to select it.</li> <li>2 Click <b>Remove</b>.</li> <li>3 Click <b>OK</b> in the pop-up confirmation window to remove the service, or <b>Cancel</b> to leave it in place.</li> </ol>

## Status

The iControl service panel for the XIO-4901 displays seven icons in the top left. These icons report the status of card functions.

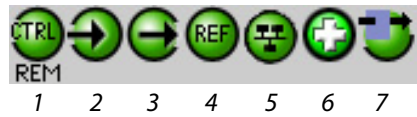

Icon #	Significance
1	Card control status for this XIO-4901: <ul style="list-style-type: none"> <li>Green (REM): Remote control via this iControl service panel.</li> <li>Yellow (LOC): Local control of this card from the GV Node's local control panel.</li> </ul>
2	Status of the SDI Inputs: <ul style="list-style-type: none"> <li>Green: Inputs OK.</li> <li>Red: At least one input is in error.</li> </ul>
3	Status of the SDI Outputs: <ul style="list-style-type: none"> <li>Green: Outputs OK.</li> <li>Red: At least one output is in error.</li> </ul>
4	Status of the GV Node's frame URS arriving at the XIO-4901: <ul style="list-style-type: none"> <li>Green: URS OK.</li> <li>Red: URS fault.</li> </ul>
5	Status of the Ethernet connection (via the controller rear panel) <ul style="list-style-type: none"> <li>Green: Ethernet OK</li> <li>Red: Ethernet fault.</li> </ul>
6	Card health: <ul style="list-style-type: none"> <li>Green: Card OK.</li> <li>Red: Card failure.</li> </ul>
7	Processing Mode: <ul style="list-style-type: none"> <li>Green: Normal operation.</li> <li>Yellow: Test signal activated on at least one input or output.</li> </ul>

When an error is flagged, an error status message will be shown beneath the dashboard icons. Multiple error messages will cycle in the display.

- You can always check the current status of an icon by mousing over; the status will be shown in the message area.

## Input Configuration - SDI

The **Input Config** panel provides resources to configure the processing of the nine rear-panel SDI inputs before they are sent to the IFM-2T fabric module.

### To assign a name to an input

- Click **Input Config** and select one of the nine **SDI IN** tabs.

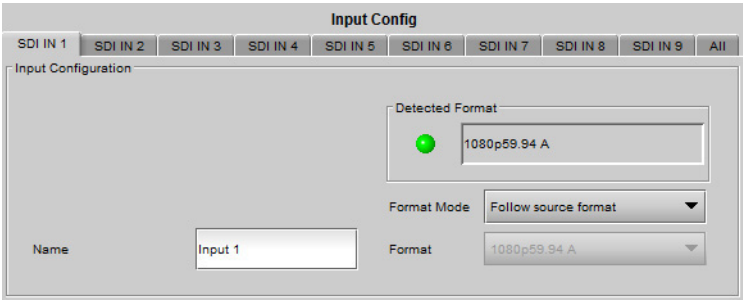

2 Type a name for this input in the **Name** data box.

**To select the format that the XIO-4901 input will lock to**

- 1 Click the **Format Mode** pulldown
- 2 Click to select the desired format mode:

Selection	Details
Follow source format	The XIO input format follows the currently-detected input.
Lock to initial format detected	The input format locks to the initial format detected, and remains unchanged even if the source format changes.
Manual	Forces the input processing to use a specific format. Use the <b>Format</b> pulldown to select one of these supported formats: 525i, 625i, 1080p59.94A, 1080p50A, 1080i59.94, 1080i50, 720p50.

**To select the input format for all nine SDI Inputs at once**

- 1 Click **Input Config** and select the **All** tab.

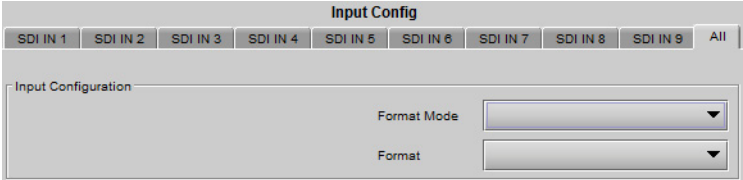

- 2 Click the **Format Mode** pulldown
- 3 Click to select the desired format mode, per [step 2](#) in the previous procedure.

**To select the output from the XIO-4901 to the IFM-2T when the input is in error**

- 1 Click **Input Config** and select one of the nine **SDI IN** tabs.
- 2 In the **Video** tab, click the **Output on Error Mode** pulldown.

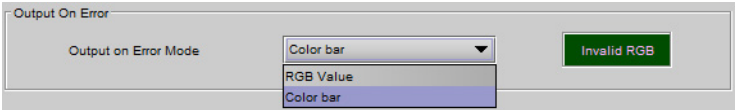

- 3 Click to select the desired output.

Output	Details
Color bar	Feed a standard color bar to the fabric module.
RGB value	Feed a full-frame color patch to the fabric module.

**To choose the color for the RGB value**

- 1 Click the color patch in the screen beside the Output on Error Mode pulldown. The Color Selection window opens.

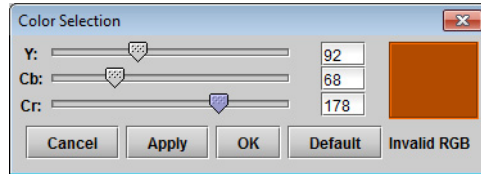

- 2 Click **Default** to select and apply the default color (Black: Y=16; Cb=Cr=128)
- 3 Move the sliders, or type into the data boxes, to adjust the color. Invalid colors will be flagged as **Invalid RGB** beneath the color patch in this window, and inside the color patch in the SDI IN window.
- 4 Click **Apply** to confirm your changes, or **Cancel** to leave the color unchanged.

**To select the Output on Error for all nine SDI Inputs at once**

- 1 Click **Input Config** and select the **All** tab.

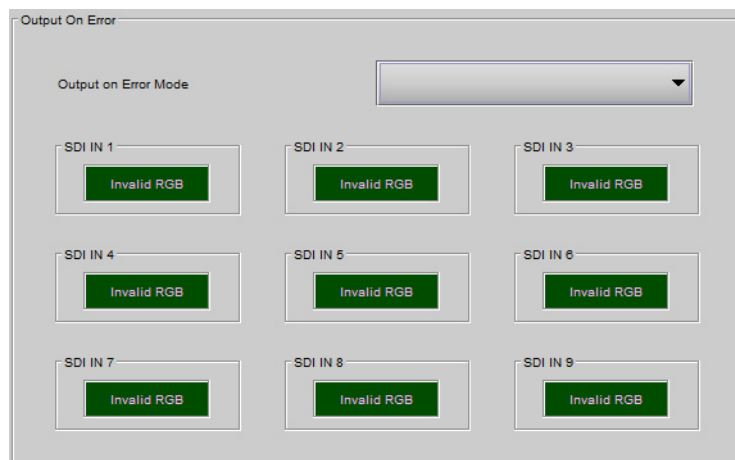

- 2 Click on the **Output on Error Mode** pulldown.
- 3 Click to select the desired output from the XIO-4901 to the IFM-2T when the SDI input is in error.

Output	Details
Blank	Use the selections made on the 9 individual Input tabs.
Color bar	Feed a standard color bar signal to the fabric module.
RGB value	Feed a full-frame color patch to the fabric module.

- 4 You must select the color patch individually for each of the nine outputs, as per [To choose the color for the RGB value](#), on page 54. You can use the color patches here instead of returning to the individual tabs - they are interconnected.

## Input Timing

### Input Timing to Reference

To see the timing relationship between an input and the GV Node's URS signal

- 1 Click **Input Config** and select the **SDI IN** tab for that input.
- 2 Select the **Video** tab and view the **Timing to Reference** data window.

### Asynchronous Input Signals

The input detection circuitry in XIO-4901 must be advised when the input signal is asynchronous to the system timing as defined by the GV Node's URS signal generated in the CPU-ETH3 controller. This is because an asynchronous signal will occasionally be nearly in phase with the reference, causing the the detection circuitry to lock it, only to have the signal drift away from the reference, unlocking the input circuits. The lock/unlock cycle will raise error messages, and interfere with system operation.

Defining this input as asynchronous allows the system to ignore the occasional in-phase situation. The signal can pass through the system, but of course clean switching will be compromised.

To identify an input signal as asynchronous

- 1 Click **Input Config** and select the **SDI IN** tab for that input
- 2 Select the **Video** tab and view the **Timing Configuration** section.

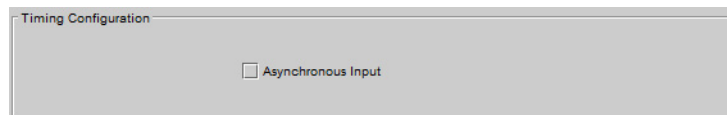

- 3 Click the **Asynchronous Input** box to select it.  
This input will now be considered asynchronous by the system, and processed accordingly.

## Input Status

You can check the current status of the nine SDI inputs by selecting **Input Status**.

Input #	Status	Name	Format	Physical Address
1	●		1080p59.94 A	
2	●		1080p59.94 A	
3	●		1080p59.94 A	
4	●		1080p59.94 A	
5	●		1080p59.94 A	
6	●		1080p59.94 A	
7	●		1080p59.94 A	
8	●		1080p59.94 A	
9	●		1080p59.94 A	

## Output Configuration - SDI

The **Output Config** panel provides resources to configure the processing of the nine signals received from the IFM-2T fabric module before they are sent to the rear-panel SDI outputs.

### To assign a name to an output

- 1 Click **Output Config** and select one of the nine **SDI OUT** tabs.

- 2 Type a name for this output in the **Name** data box.

### To select how the output format of the XIO-4901 is determined

- 1 Click the **Format Mode** pulldown
- 2 Click to select the desired format mode:

Selection	Details
Follow source format	The XIO-4901 output format follows the currently-detected input.
Lock to initial format detected	The output format locks to the initial format detected, and remains unchanged even if the source format changes.
Manual	Forces the output processing to use a specific format. Use the <b>Format</b> pulldown to select one of these supported formats: 525i, 625i, 1080p59.94A, 1080p50A, 1080i59.94, 1080i50, 720p50.

**To select the output format for all nine outputs at once**

- 1 Click **Output Config** and select the **All** tab.

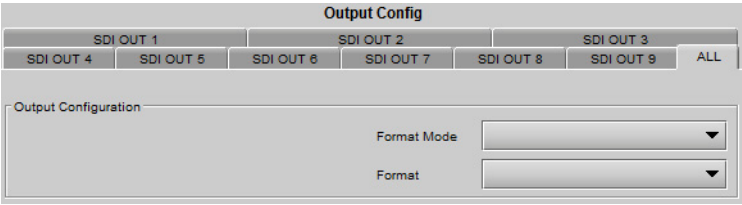

- 2 Click the **Format Mode** pulldown
- 3 Click to select the desired format mode, per [step 2](#) in the previous procedure.

**To select the SDI output from the XIO-4901 when the input from the IFM-2T is in error**

- 1 Click **Output Config** and select one of the nine **SDI OUT** tabs.
- 2 In the **Video** tab, click the **Output on Error Mode** pulldown.

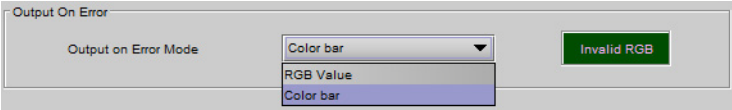

- 3 Click to select the desired output.

Output	Details
Color bar	Feed a standard color bar to the SDI output.
RGB value	Feed a full-frame color patch to the SDI output.

**To choose the color for the RGB value**

- 1 Click the color patch in the screen beside the Output on Error Mode pulldown.  
The Color Selection window opens.

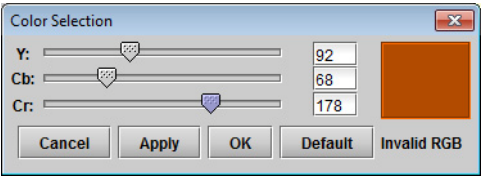

- 2 Click **Default** to select and apply the default color (Black: Y=16; Cb=Cr=128)
- 3 Move the sliders, or type into the data boxes, to adjust the color.  
Invalid colors will be flagged as **Invalid RGB** beneath the color patch in this window, and inside the color patch in the SDI IN window.
- 4 Click **Apply** to confirm your changes, or **Cancel** to leave the color unchanged.

**To select the Output on Error for all nine SDI Outputs at once**

- 1 Click **Output Config** and select the **All** tab.

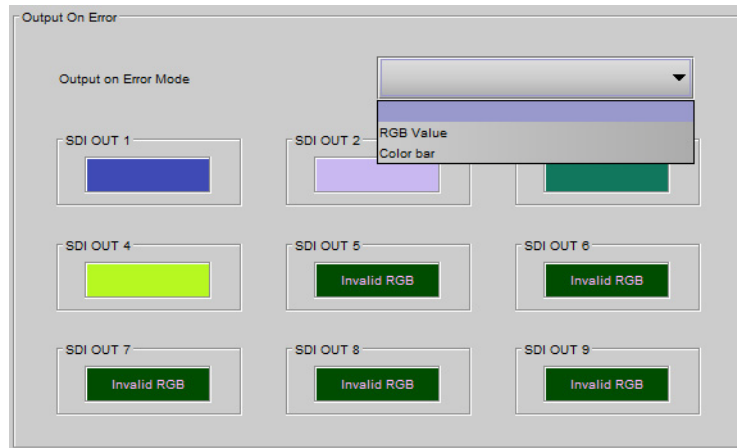

- 2 Click on the **Output on Error Mode** pulldown.
- 3 Click to select the desired SDI output from the XIO-4901 when the input from the the IFM-2T is in error.

Output	Details
Blank	Use the selections made in the 9 individual channel tabs.
Color bar	Feed a standard color bar to the SDI output.
RGB value	Feed a full-frame color patch to the SDI output.

- 4 You must select the color patch individually for each of the nine outputs, as per [To choose the color for the RGB value](#), on page 54. You can use the color patches here instead of returning to the individual tabs - they are interconnected.

## Output Timing

### Output Timing to Reference

To see the timing relationship between an SDI output and the GV Node's URS signal

- 1 Click **Output Config** and select the **SDI OUT** tab for that output.
- 2 Select the **Video** tab and view the **Timing to Reference** data window.

### Timing Configuration

- 1 Click **Output Config** and select the **SDI OUT** tab for that output.
- 2 Select the **Video** tab and view the **Timing Configuration** section.

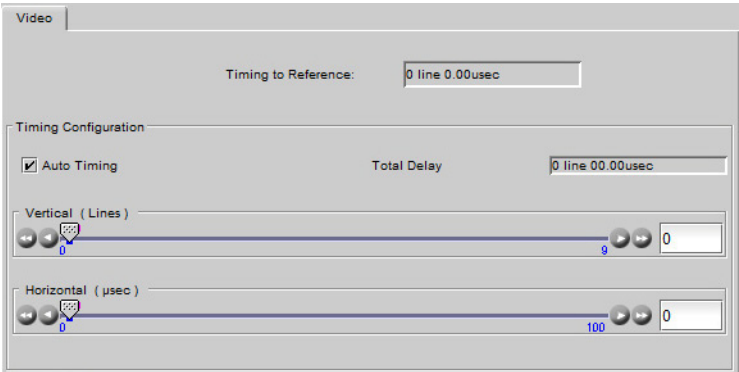

**Auto Timing**

*(Future use)*

**Delay (Vertical and Horizontal)**

Use the sliders to add delay to the SDI output of the XIO-4901, if required for signal timing at downstream equipment. The total delay added using the two sliders is shown in the **Total Delay** data window.

**Output Status**

You can check the status of the nine SDI outputs by selecting **Output Status**:

Output Status				
Input #	Status	Name	Format	Physical Address
1	●		1080p59.94 A	
2	●		1080p59.94 A	
3	●		1080p59.94 A	
4	●		1080p59.94 A	
5	●		1080p59.94 A	
6	●		1080p59.94 A	
7	●		1080p59.94 A	
8	●		1080p59.94 A	
9	●		1080p59.94 A	

**GV Node Manager**

The GV Node Manager manages inputs and outputs between the IRM-2T fabric module and the modular cards in the GV Node’s 16 slots.

**To manage the inputs and outputs between the Fabric Module and the modular cards**

- 1 In iControl Navigator, locate the **GV Node Manager** associated with your GV Node and double-click its icon.

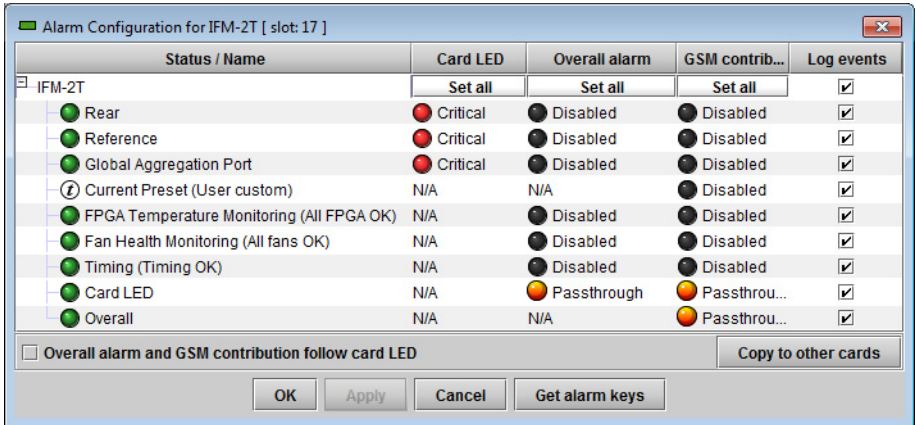

**Status/Name**

This column contains an expandable tree listing all the alarms reported by this device.

Each alarm name includes an icon that shows its current status

The Card LED, Overall alarm and GSM contribution columns contain pulldown lists that allow the level of contribution of each individual alarm to the alarm named in the column heading to be set. Click on the alarm status in either of these columns to show the status options that are available, then click on one to select it. If no options appear, the alarm is not user-configurable

**Card LED**

This column allows configuration of the contribution of selected individual alarms to the status displayed on the GV Node local control panel. Many cards also have a Status LED located on the front card edge. The Card LED status is shown at the bottom of the alarm tree in the Status/Name column.

This column is not shown in all cases.

**Overall Alarm**

This column allows configuration of the contribution of each individual alarm to the Overall Alarm associated with this card. The Overall Alarm is shown in the upper left corner of the iControl panel, and also appears at the bottom of the Status/Name column.

**GSM Contribution**

This column allows configuration of the contribution of each individual alarm to the GSM Alarm Status associated with this card. GSM is a dynamic register of all iControl system alarms, and is also an alarm provider for external applications. The possible values for this contribution are related to the Overall alarm contribution:

- If the Overall alarm contribution is selected as Disabled, the GSM alarm contribution can be set to any available value
- If the Overall alarm contribution is selected as any level other than disabled, the GSM contribution is forced to follow the Overall Alarm.

Levels associated with these alarms:

Icon & status	Significance
 Disabled	The alarm makes no contribution (black icon)
 Minor	The alarm is of minor importance (yellow icon)
 Major	The alarm is of major importance (orange icon)
 Critical	The alarm is of critical importance (red icon)
 Passthrough	The alarm exists but has no effect (used for text and composite alarms)

Shortcut: if you click on **Set All** at the top of one of these columns, you will open a pulldown list that lets you assign a level to all alarms in that column simultaneously.

Once the alarms are configured, you may accept the changes or discard them.

### Log Events

iControl maintains a log of alarm events associated with the card. The log is useful for troubleshooting and identifying event sequences.

- Click in the checkboxes to enable logging of alarm events for each alarm individually.
- Click the checkbox at the top of the column beside the card name to select all alarms.

At the bottom of the window are several other controls:

### Copy to other cards

- 1 Click this button to open a panel that allows the alarm configuration set for this card to be copied into other cards of the same type.
- 2 Select one or more destination cards from the list in the window by clicking in the checkboxes, or all of them by clicking in the All checkbox.
- 3 Click **Copy** to start the copy process.

The Transfer Status window reports on the status of the data transfer.

### Get alarm keys

Click this button to open a save dialog where you can save a file containing a list of all alarms on this card and their current values, along with an Alarm Key for each. The alarm keys are useful for system integration and troubleshooting.

The file is saved in .csv format

### OK, Apply, Cancel

- **OK** accepts the settings and closes the window once the controller confirms that there are no errors.
- **Apply** accepts the settings, but leaves the window open
- **Cancel** closes the window without applying any changes, and leaves the previous settings intact.

# Local Control Menus

## CPU-ETH3 Menu

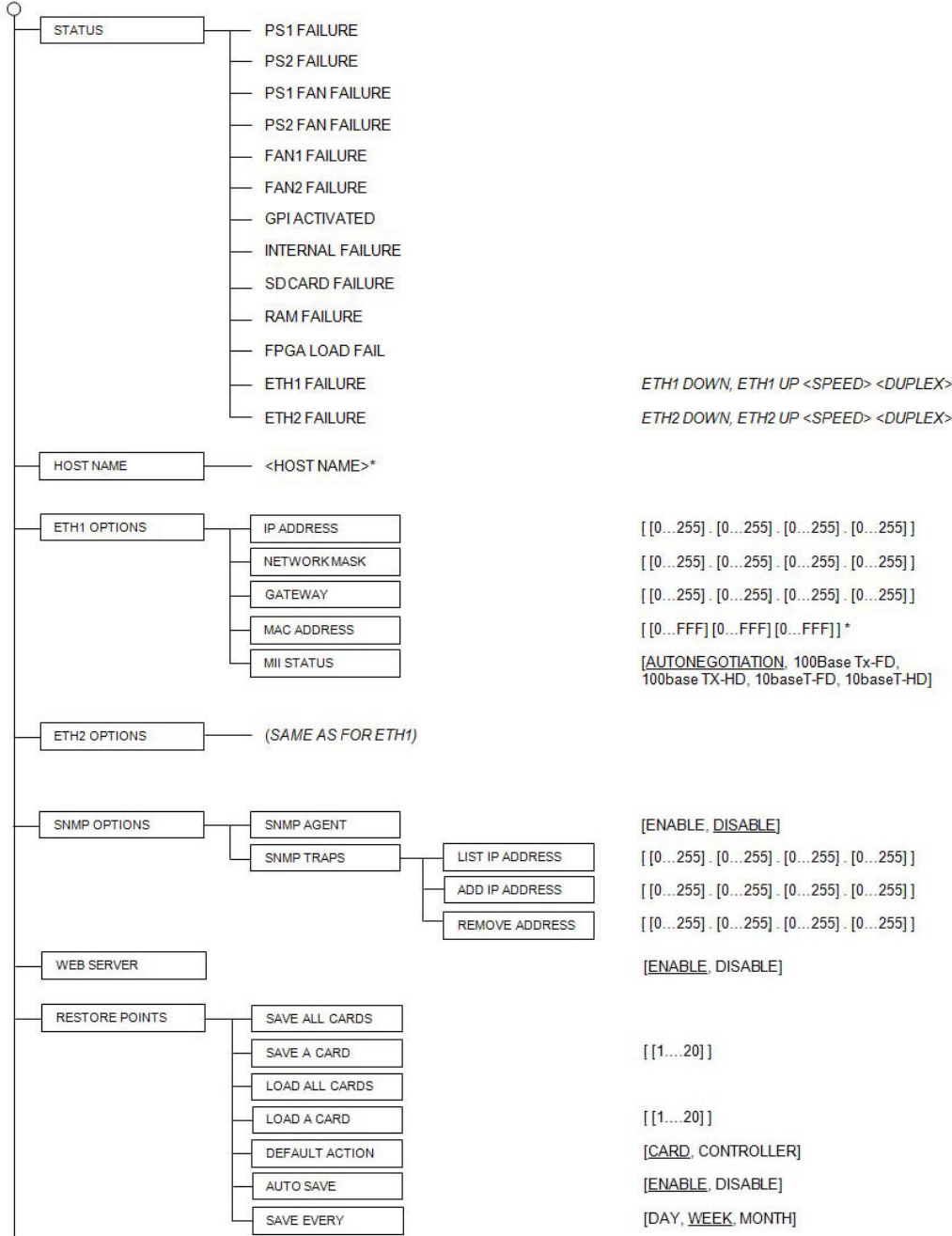

Continued

# Configuring Your GV Node

## CPU-ETH3 Menu

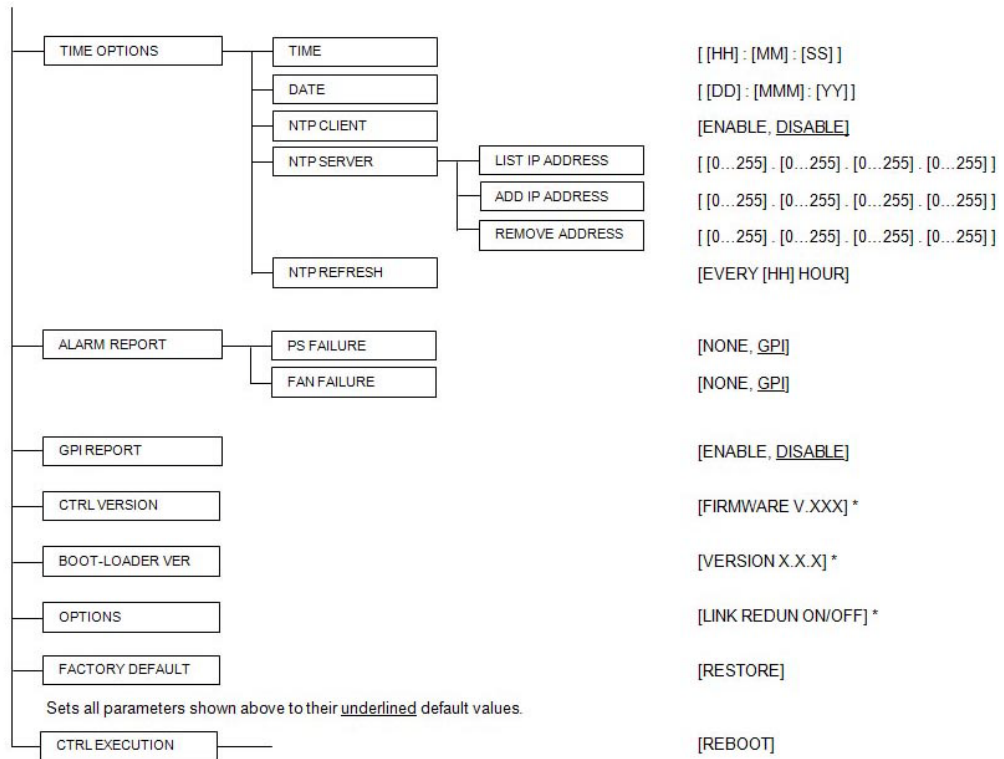

\* Values marked with an asterisk are displayed but cannot be modified through this menu.

# Router Control Configuration

# 3

## Introduction

Operating the GV Node's internal router, the IFM-2T fabric module, requires an external control solution. This involves the use of two entities:

- **iRouter** - Grass Valley's router configuration tool for iControl.
- **NV-9000** - Grass Valley's virtual router control interface.

This manual describes an application-specific process for setting up the control interface for GV Node. If you need more detailed information, please consult the user documentation for these products, available on the Grass Valley website, [www.grassvalley.com](http://www.grassvalley.com).

## Setting Up iRouter for the GV Node

The following procedure is a GV Node-specific version of a broader procedure that is described in detail in the **iControl Router User Guide**, Grass Valley document M407-9900-XXX. You may download the latest version of this document from [www.grassvalley.com](http://www.grassvalley.com).

### IMPORTANT

Before you begin this procedure, you must start iRouter, part of the iControl suite of applications.

### To configure iRouter to control your GV Node

- 1 In the iControl Launch window, click the blue **iRouter** icon.

The Router Control window opens.

- 2 In the Router Control window, click RouterManager.

## Router Control Configuration

### Setting Up iRouter for the GV Node

---

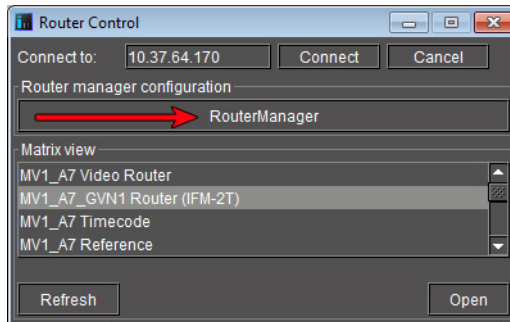

The Router Manager Configurator window opens.

- 3 Click the **Physical Routers** folder to open the physical routers management window on the right side of the panel.

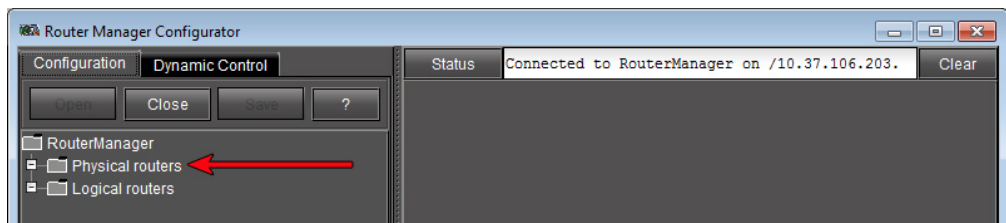

- 4 Click **Add Router**.

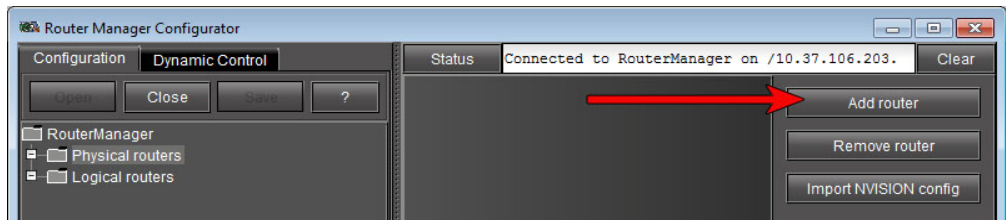

The physical router configuration panel is displayed.

- General information:**
  - Router name: GVN150
  - Router protocol: NVISION Ethernet protocol - Compact router
  - Connection type: UDP
- Communication parameters:**
  - Router host name/IP address: 10.37.68.150
  - UDP/IP port: 5194
  - Use protocol defaults button
- Levels:**
  - An empty list box for levels.
  - Add level... button
  - Remove level button

- 5 Type a name for your router in the **Router Name** box.
- 6 Click the **Router Protocol** box, and select **NVISION Ethernet Protocol - Compact router** from the dropdown list.
- 7 Click the **Connection Type** box, and select **UDP** from the dropdown list.
- 8 Type the IP address of the ETH1 port of your GV Node into the **Router host name/IP address** data box.
- 9 Type **5194** in the **UDP/IP port** data box.
- 10 Click **Add Level...**

The **Physical Level Configuration** window opens.

The Physical Level Configuration window contains the following fields and controls:

- Level name: Level 0
- Level size: Video 288x288 (with an Edit... button)
- Level or frame ID: 0
- Free source: None (dropdown menu)
- OK button

- 11 If you want to name the level differently from the proposed name (Level 0), type a new name into the **Level Name** data box.
- 12 The **Level size** for your GV Node should be Video 288 x 288.
  - a If it is, skip to [step 15](#).
  - b If it is not, click **Edit....**
- 13 In the **Edit Level Size** window, set the **Sources** and **Destinations** values to 288, and select the **Video** radio button.

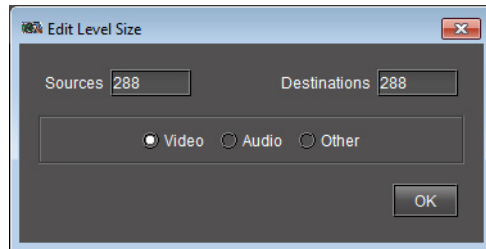

- 14 Click **OK** to accept the values and close the **Edit Level Size** window.
- 15 If you want a different Level or frame ID from the one proposed (0), type a new value in the **Level or frame ID** data box.
- 16 Click **OK** to accept the values and close the Physical Level Configuration window.  
The physical router and its level appear in the Router Manager Configurator window.

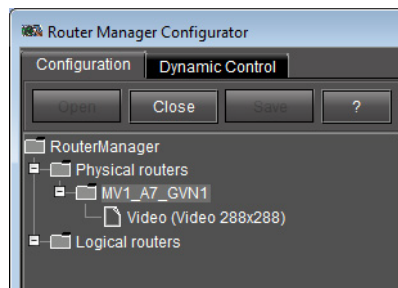

You have now configured the GV Node as a physical router with a video level in iRouter.

## Creating Logical Routers

The next step in setting up iRouter to manage the GV Node is to establish a logical router or routers that represent the GV Node physical router to the control system.

This process is described in detail in the iControl Router User Guide, and that document should be used to continue the iRouter configuration.

---

You can download the **iControl Router User Guide**, Grass Valley Document M407-9900-XXX from [www.grassvalley.com](http://www.grassvalley.com). Under *Products / See all products*, click *iControl Router* in the alphabetical list, and select *Manuals* under the *Documentation* tab.

---

## **Grass Valley Technical Support**

For technical assistance, contact our international support center, at 1-800-547-8949 (US and Canada) or +1 530 478 4148.

To obtain a local phone number for the support center nearest you, please consult the Contact Us section of Grass Valley's website ([www.grassvalley.com](http://www.grassvalley.com)).

An online form for e-mail contact is also available from the website.

## **Corporate Head Office**

Grass Valley  
3499 Douglas-B.-Floreani  
St-Laurent, Quebec H4S 2C6  
Canada  
Telephone: +1 514 333 1772  
Fax: +1 514 333 9828  
[www.grassvalley.com](http://www.grassvalley.com)